Public Library
Covina

COVINA IS A GOOD TOWN TO TRADE IN

MORE CIRCULATION — MORE NEWS — MORE ADVERTISING

The Covina Argus

WHAT DID YOU BUY IN COVINA TODAY?

VOLUME 76 — COVINA, CALIFORNA, AUGUST 13, 1926 — No. 20

Union Services at Grammar School

An extraordinary speaker in the personality of Dr. Traverse Harrison has been secured to deliver the sermon at the union church service Sunday evening at 7:30. Dr. Harrison is world superintendent of the "Loyal Movement," with headquarters at Cincinnati. Dr. Harrison is also the superintendent of the "Loyal Volunteers" movement that is now sweeping America. Rev. Elder of the Christian church says: "I have known Dr. Harrison for years and only a close friendship enables us to present him to a Covina audience at this time. Dr. Harrison is a thoroughly competent man in his chosen line of work, a regular dynammo of zeal and enthusiasm, a pulpit orator of no mean ability."

A varied program of sacred music under the direction of Mrs. Charlotte White Naftel will be given, beginning at 7:30. Mrs. Naftel will sing "Open the Gates of the Temple," by request.

ORCHARD THIEVES AT WORK

C. H. Coffman, residing on Center street, reports that fruit thieves entered his Irwindale orchard Tuesday evening and stripped four rows of trees of oranges. The fruit was taken to the road and sorted, the culls being left in a pile.

Charles Deeter, a local contractor and orange grower, also reports losses of oranges from his grove in the Valencia Heights district.

MISS ALBERTA CLUER WEDS BELLFLOWER MAN

Friends of Miss Alberta Cleur have been surprised to hear of her recent marriage to Mr. Russell Carroll of Bellflower, the ceremony occurring at Santa Ana. Miss Cluer is a cousin of Mrs. Shaen Magan and has made her home with Dr. and Mrs. Magan for several years, assisting in the office and in private nursing, and she has many friends who extend their congratulations.

Allison Appointed on School Board

Herman Allison is the new appointee on the high school board to fill the vacancy caused by the death of Charles E. Paige. Mr. Allison is a member of the firm of Damerel & Allison, orange packers and shippers. He is a resident of Covina and his appointment meets with general approval.

The members of the board are W. S. Sawyer, West Covina; J. W. Morgan, Baldwin Park; F. J. Cline, Charter Oak; Herman Allison and Thos. B. Reed, Covina city.

HOME FROM NORTH

Mr. and Mrs. F. L. Douglas returned Wednesday from a motor trip to Oregon and Washington. They went to Portland and up the Columbia highway and visited Mt. Hood and over the new Redwood highway and stopped in Big Basin. They returned by the way of Sacramento valley.

Hon. Dunn Visits Canyon Damsite

Southern California, with its orange growing districts and the great Imperial valley, constitutes an empire in itself, was the statement made to the Argus editor on Thursday of last week by the Hon. W. F. Dunn, minister of agriculture for New South Wales, Australia, who was concluding a ten-days' stay in southern California, en route to his home in Sydney, following a six-months' tour of Europe.

The minister evinced particular interest in southern California irrigation methods, making an intensive study of this situation on behalf of his government. "Irrigation," he said, "is the chief problem in New South Wales agriculture. In that province there is at the present time 300,000 acres under irrigation, and it is expected that this acreage will be substantially increased in the near future."

Captain Dunn was directed to Covina, as this district, he had been informed, was the outstanding example of the successful application of water to the soil in Southern California. While here he inspected the various methods used in the application of water, visiting the orchards and watching the amount of water run on light and heavy soil. He spoke highly of the cultural appearance of the groves and expressed the opinion that this district was the most intensely cultivated of any section of the world.

With the writer he visited the San Gabriel canyon damsite and declared it ideal as a potential source of water supply for the San Gabriel valley. "In New South Wales we have built the largest dam in the world, the Barren Juck dam, in the northeastern portion of the colony, but when you complete your San Gabriel project we shall have to take out hat off to southern California," said Captain Dunn. "The situation here is comparable with ours. We are subject to heavy floods, and I believe the completion of the San Gabriel dam project will be of great benefit to Los Angeles county."

While in Los Angeles this distinguished visitor and his wife were guests at the Biltmore hotel. His itinerary was arranged by officials of the Standard Oil company.

MEETING WILL BE HELD TO AID LAW ENFORCEMENT

Rev. C. G. Mosher will preside at a mass meeting to be held in the Methodist Episcopal church, Wednesday, August 25, at 7:45 p.m., in the interest of law enforcement and constitutional government. Meeting will be addressed by Miss Norma C. Brown of Bloomington, Illinois, vice-president of the Flying Squadron foundation and associate editor of the National Enquirer. This is one of a series of meetings which are being held throughout the country in the interest of national prohibition.

Safe Crackers and Burglars Active in Valley

The community has been stirred by two series of crimes over the past week-end—the blowing of safes in business houses and the looting of private residences.

The safe cracking has evidently been done by a gang of expert criminals past the youthful age, as the methods employed were those in use before the world war. Last Saturday night the safe in the office of the Kerckhoff-Cuzner Mill & Lumber company was blown open and $142.00 in cash taken. The same night the Viney-Milliken Lumber company office at Baldwin Park was broken into and its safe opened and $42 taken. Nitro-glycerine was used in each case, a glass of the fluid being found in the Baldwin Park office sufficient to have blown up the entire building, if ignited. Reports come of similar robberies on the same night at Hollywood and Redondo.

The residences chosen by what is presumed to be another gang, were the homes of C. W. Potter, corner Third and College streets; S. M. Fisher, 402 East Badillo street; Mrs. Alice Clapp, corner Second and College streets, and V. R. Ross, 471 East Badillo street. All of these residences were closed, the families being away from home on their vacations.

Mr. Potter went to Long Beach Saturday to join Mrs. Potter and his daughter, Miss Hazel. J. F. Kendall, living across the street, reports seeing a light in the Potter home at 10:30 Saturday night and a Chevrolet touring car parked in front with a woman in it. About $400 worth of clothing and jewelry was taken from the house.

The Fisher home sustained a severe loss in jewelry, wearing apparel and family heirlooms. Mrs. Clapp and Mr. Ross also lost considerable of a similar nature.

Mr. and Mrs. W. W. Welch of Los Angeles, formerly of this city, entertained on Sunday Misses Elizabeth and Laura Shaver and Max Garner at dinner. In the evening they attended the Morosco.

Handsome Home Ready For Nicol

Mr. Frank Nicol moved last week into his newly-completed residence on West San Bernardino road, between Lark Ellen and Irwindale. Mr. Nicol modestly calls his new residence "The House of Seven Gables," the seventh gable consisting of a wing which is entered through the back screen porch, housing the garage and laundry.

From the moment one steps into the sun parlor the touch of the artist is seen, even the plastered walls of this entrance being decorated with a hand-painted design.

The livingroom is 16 by 35 feet, with a barrel ceiling finished in tiffany jazz and gum wood in the natural stain. The border of the white oak floor is laid in log cabin style, with corner bow knots. The room is complete with mantle, bookcase and other built-in features, including a radio cabinet which connects with a 91-foot tower near the driveway. Here, as in the bedrooms, the hand-painted design forms the drop on the sidewalls.

The walls of two bedrooms, one done in lavender and the other in buff, are covered with tapestry painting, a four-coat interior decoration carried out in patterns over the entire walls. The connecting bath is tiled in, a design of water lilies adding to its attractiveness. In the hall leading to the kitchen and throughout the house, fifty-eight drawers have been built, providing ample closet and cupboard room, the east bedroom opening into a cedar closet.

The kitchen contains a large breakfast room, and every convenience for the modern housekeeper, from the electric refrigerator to the latest model electric range, and is done in white, except for the tile drainboard. A basement 12x18 contains the furnace, while the solar heater has an electric heating connection for cloudy weather.

The exterior of the house is white, with composition shingles.

Local Legionaires Visit Azusa Post

The Covina Legion post after a snappy meeting Monday evening, adjourned en masse to reciprocate for the visit paid by the Azusa post at their previous meeting, journeying in a large caravan to the Canyon city for a joint meeting with their fellow Legionaires.

Commander Hugh Morgan of the Azusa post cordially welcomed the visiting Legionnaires, and Comrade Jack Vaughn responded for the Covina delegation.

A note of warning was sounded to the ex-service men that unless they had become affiliated with the American Legion prior to October 20th they would be unable to participate in tht trip to Paris with the Legion in 1927.

A great deal of interest was manifested in the coming state convention to be held in Susanville beginning Monday, August 16th.

CHAMBER OF COMMERCE HEARS REPORT ON EXHIBIT

The chamber of commerce at its meeting on Tuesday was given a report by Roy Hendrix, chairman of the committee in charge of placing a citrus exhibit in the county fair at Pomona, to be held in September. An attractive design has been tentatively adopted by the committee and the details are now being worked out.

The ever-interesting subject of roads and boulevards was also discussed and several suggestions advanced that will be given consideration by the road committee.

HONOREE AT BRIDGE PARTY AND SHOWER

Miss Verna Jackson, daughter of Mr. and Mrs. Percy Jackson of Gladstone avenue, who is to become the bride of Mr. George Ford of Pomona on the 25th inst., was honoree at a bridge party and miscelleanous shower given Wednesday evening by Mrs. Frank Ford of Ontario. The guests were Miss Verna Jackson, Mrs. Percy Jackson, Mrs. Percy R. Jackson and Mrs. Dick Jackson of Covina, Mrs. James Rogers, Jr., of Azusa, Mrs. Harold Brown of San Bernardino, and Mrs. J. J. Ford, Mrs. Weigle, Mrs. Ralph Ford, Mrs. Harry Brooks, Mrs. Homer Parker, Miss May Ford and Miss Catherine Ford of Pomona.

CREDIT ASSOCIATION MEETS

The San Gabriel Valley Creditors' association met at the Stone Lantern last (Thursday) night, at a 6:30 dinner. The merchants in the cities of Covina, Baldwin Park, Azusa, Glendora and Puente form the association. Election of officers was held.

ANTHONY J. SAUNDERS WEDS PHOENIX GIRL

Mr. and Mrs. J. J. Saunders of 316 Italia street have just received word of the marriage of their younger son, Anthony J. Saunders of Phoenix, Arizona, to Miss Hazel Bassett of the same place. Mr. Saunders, who had many friends among the young people of Covina, has resided in Phoenix for the past year, where he is in business.

Large Audiences Attend Concerts

The weekly concerts of the Covina Municipal band on Thursday nights in the Covina city park are growing in popularity and the park on these evenings is crowded with visitors. Program for Thursday evening, August 19:

March, "The Southerner," Alexander.

Serenade, "On the Rio Grande," Miller.

Entre act, "The Star of the Evening," Goldman.

Waltz, "Love Blossoms," Denni.

Barcarole from "Tales of Hoffman," Offenbach.

Selection from "The Fortune Teller," Herbert.

National anthem.

Newspapermen Meet at Marigold

Members of the Southern California Editorial association operating papers within the San Gabriel valley held a sectional meeting and dinner at the Marigold Gardens on the Foothill boulevard on Monday evening of this week.

The meeting was presided over by Editor Larson of the Claremont Courier. The particular subject under discussion was the avalanche of publicity which is now invading the editorial desk from candidates for public office and other sources.

Dr. Griffith Injures Eyes With Spray

Dr. W. A. Griffith of West Center street had both of his eyes painfully injured this week by an unexpected bath of Lee's lice killer. Ants had been bothering the Griffith household and the doctor decided to institute reprisals by way of a spray pump and he applied the liquid to the advancing army of ants so energetically that the liquid splashed back from the porch walls into his eyes, with painful results. For several days he suffered intense pain, but all danger to the sight of the eyes is now past.

Boys' School Will Open in September

Mrs. J. H. Henry of Pasadena was in Covina Monday and announces that the California Preparatory School for Boys will open September 14th. The school is rapidly nearing completion now and is a distinct asset to this community. The official dedication of the school will take place on October 9th, which will be known as founders' day, it being the tenth anniversary of the establishing of the school in Pasadena, where it was formerly known as the Pasadena Military Academy.

Big Football Rush Characterizes Sale

A "football rush" characterized the opening of the dollar sale of aluminum and enamelware at the Covina Department store Thursday morning. Promptly at 9 o'clock, the hour named in the advertisements, the doors were thrown open. Within five minutes the aisles of the large store were thronged with eager bargain hunters. The plans had been so well made for the handling of the crowd that within a remarkably short space of time the scores of shoppers had made their purchases.

TRY OUR—

DANISH COFFEE CAKES

Special bake for Saturday ..... 15c each

Bishop Assorted Cookies, 18 oz. pkg. 50c
Bishop Vacation Package, 40c value 25c
Brawn Biscuits, package 30c
Sierra 5c Chocolates, 3 for 10c
[illegible] 10c
Skipper Sardines ..... [illegible]
Finnan Haddie, in glass 40c
Tuna, 7 oz. 20c
Derby Sliced Ox Tongue 40c
Derby Pigs Feet 40c
Libby Deviled Meat ..... 5c one dozen 55c
Underwood Deviled Ham ..... 10c 6 for 55c
Albers' Minced Olives 12c
Black Tea (good for ice tea), per lb. 60c
Ridgway's Orange Label Tea, ¼ lb. ..... 30c ½ lb. 55c
Ridgway's Majesty Blend, ½ lb. 75c
Peet's Washing Powder, large 37c
Value Toilet Paper, 6 for 25c

Orders for $1.00 and Over Delivered FREE

Warner, Whitsel & Co.
MARKET — BAKERY
Service Store
3 Phones — Free Delivery

BURGLARY

We write all forms of BURGLARY, THEFT and ROBBERY insurance.

RESIDENCE BURGLARY INSURANCE especially.

Wm. B. Thorne
AGENT
Old First National Bank Building
Phone 107-83
Covina, California

FOR THE SAFE STORAGE OF SMALL OR BULKY ARTICLES OF VALUE

The private Safe Deposit and bulky storage facilities of The First National Bank are at your service. Rentals are moderate and a complete department of various sized boxes and ample bulky storage room all encased in our modern fire and burglar-alarm protected vault is maintained.

First National Bank of Covina
MEMBER OF FEDERAL RESERVE SYSTEM
Covina Valley Savings Bank
The Associated Banks

CLEAR VISION— PROTECTED SIGHT

are the results of correctly fitted lenses. Nearly 70 per cent of all headaches come after the use of your eyes and many diseases can be traced directly to the drain of your nerve energy through eyestrain. Many years of experience in the correction of defective eyes and the examination of their diseased conditions, assures you of real satisfaction if you must wear glasses.

EXAMINATIONS FREE

RAYMOND FINCH
Optometrist
Phone 104-21 — Covina

QUALITY—THE BEST.
PRICES—THE LOWEST—ALWAYS.

Gruen Cartouche, $35

The Gruen prestige costs you no more.

The name on a watch is all important—for it reflects the maker's skill, upon which depends its beauty and time-keeping service.

Gruen on the dial assures you of the utmost in fine watchmaking—but it costs you no more than a timepiece of lesser distinction.

Finch Bros.
Phone us for correct time—104-21

The Buick Motor Company invites every lover of fine motor cars to drive the

GREATEST BUICK EVER BUILT

VALVE-IN-HEAD Buick MOTOR CARS
A-2-15

and know the thrill of the Century's greatest contribution to motor car progress—an engine, VIBRATIONLESS beyond belief.

Cars are waiting at our showrooms—you incur no obligation.

Irven G. Reynolds
Buick Distributor
Corner Citrus and Badillo — Covina, California

Smart New Rumble Seat
For Sport Roadster

Rumble seats are justly popular. They add a smart, rakish touch to roadster lines, and increase the carrying capacity by two passengers.

That Dodge Brothers Sport Roadster now provides this convenience, will be welcome news to thousands.

Like the main seat, it is deeply upholstered in gray Spanish genuine leather, and the seat back is high and well pitched, providing unusual comfort.

When closed, the rear compartment is absolutely waterproof, even in rainiest weather.

Ample space is provided behind the main seat for golf clubs, suit cases, tennis rackets and similar luggage.

Brilliant pheasant green lacquer body and hood, strikingly in contrast with the tan top, black fenders and full special equipment, complete a general color scheme of exceptional dash and charm.

Sport Roadster	$1115
Touring Car	1022
Coupe	1074
Sedan	1115

HETH BROTHERS

439 No. Citrus Ave. Phone 213-21

DODGE BROTHERS MOTOR CARS

Announcement

We are now in a position to furnish auto and truck replacement parts. Our stock includes Valves, Valve Guides, Piston Pins, Cylinder Head Gaskets, Piston Rings, Ball Bearings, Alemite Guns and Parts, Clutch Facings, Champion Spark Plugs, and Kelly Tires.

Garages and Service Stations can now draw from our stock at Los Angeles prices.

DREW CARRIAGE CO.
HARDWARE

122 E. Badillo St. Tel. 131-51

Argus Want Ads Bring Immediate Results

LOW FARES EAST

REDUCED roundtrip tickets sold daily until September 18; good until Oct. 31. Stopovers.

For example:

Chicago, Illinois	$ 90.30
Kansas City, Mo.	75.60
Memphis, Tenn.	89.40
Minneapolis, Minn.	91.90
New Orleans, La.	89.40
New York City, N. Y.	151.70
Philadelphia, Pa.	149.22
Pittsburgh, Pa.	124.06
St. Louis, Mo.	85.60
Washington, D. C.	145.86

Also **Pacific Coast Fares Reduced**

Long limits; Stopovers.

Ask about the *"Circle Tour of the United States"*

Southern Pacific

Phone 114-41 H. D. CLARK Covina

LOCALS

Miss Dorothy Ames, until the past year a resident of East Badillo street, Covina, has accepted a position in the grammar school at Salinas. Her mother, Mrs. Ida Ames, will reside with her at Salinas.

Mr. and Mrs. Homer Krider are again living in Southern California, at their home on Azusa avenue. Mr. Krider, who has been with the Edison company near Florence lake for the past two years, is now with the Shell Oil company at Monrovia.

Mr. and Mrs. Frank Mitchell returned last week from a visit of several weeks to their old home in Montana.

Dr. and Mrs. C. F. Fingerle and Mr. and Mrs. Gage Christopher of Los Angeles spent the week-end on a camping trip in the San Gabriel canyon. On Sunday the men explored the surrounding country and called at the cabin of W. C. and E. H. Hendricks of Azusa avenue, which is located just above the high water mark line for the proposed flood control dam.

Mr. and Mrs. Parks Kridler of Arlington, Mr. and Mrs. Harry Kridler of Montebello, and Mr. and Mrs. Will Kridler of Covina, with their families, were guests on Sunday of their parents, Mr. and Mrs. Edmund Kridler, on Italia street.

Mr. and Mrs. S. J. Landram spent last Sunday at Forest Home, in the San Bernardino mountains.

Mrs. Clara Heath is visiting her sister, Mrs. Shepard, at Idyllwild, while recovering from a recent accident which broke the bones in both of her wrists.

Miss May E. Griswold, vice-principal of the Covina high school, has just completed a summer course at the University of Southern California.

Dinner guests of Mr. and Mrs. I. O. Brittain last Thursday night were Mr. and Mrs. George Young and son, Homergene, from San Bernardino.

Mr. and Mrs. C. L. Davis and Mr. and Mrs. G. O. Swartz, who are touring the Pacific coast, write from Victoria that they are enjoying the trip very much. After reaching Vancouver, Mr. and Mrs. Davis expected to start home.

Mr. and Mrs. Frederick W. Carter and daughter left Sunday on a two weeks' camping trip up the coast, expecting to go as far north as Pismo beach.

W. E. McNatt and son, Eugene, returned last Saturday from a two-weeks' fishing trip in the High Sierras. They made their camp near Rainbow falls on the San Joaquin, and at June lake. They made the trip home from June lake in 11 hours and 45 minutts, with stops aggregating 45 minutes enroute, and bringing with them some fine specimens of golden trout.

In the August number of the Sunset magazine is an article by Mr. Roy Walter James about Mr. George Willis Ritchey. The article tells of the life and work of Mr. Ritchey in the construction of telescope lenses. Mr. Ritchey made the lense of the Mt. Wilson telescope and is now engaged in the construction of one in Paris that will be three times as powerful as the Mt. Wilson one. Mr. James has a painting entitled "Bivouac of Solitude" hanging in the Laguna Beach art gallery at the annual anniversary exhibit.

Mr. and Mrs. Jack Owen of Los Angeles were dinner guests on Sunday of Mr. and Mrs. A. C. Timmons.

Tuesday night was grand officers' night at the Eastern Star lodge, Covina, Puente and El Monte holding joint meeting. There were a number of grand officers as guests and a very interesting evening was enjoyed.

W. H. Butts has bought the interest of C. C. Hill in the dairy and will have charge of the route beginning August 14th. An announcement appears in another part of the paper.

Mrs. Elmer Hotchkiss was operated on at the Covina hospital Friday and is improving nicely. Mrs. Hotchkiss has been in poor health for some time.

F. P. Baldosser has the frame work up for a two-story residence on his Puente street ranch, between Lark Ellen and Vincent. This ranch adjoins the Orville Vincent home place. Edward F. Hubbard is the contractor.

Donald Warne entertained several of his little friends at his home on Lark Ellen boulevard last Wednesday in honor of his sixth birthday.

Mr. and Mrs. G. R. Warne and Miss Evelyn Warne of Pasadena were dinner guests Thursday evening of Mr. and Mrs. L. O. Warne of Lark Ellen boulevard.

Miss Opal Searcy is spending this week with Mrs. C. W. Searcy at Balboa.

Mr. Harry Goode and his house guests, Mr. and Mrs. Chas. S. Cobb of Sioux City, Iowa, will spend the week-end with Mr. A. J. Crose of Long Beach.

L. J. Massey, founder of the Christian Home for old people, and Mr. and Mrs. Kelly O'Neill and two sons were dinner guests of Mr. and Mrs. O. W. Prescott on Tuesday.

O. W. Prescott is dressing up the exterior of his residence at 175 East Center street with a new coat of paint, the color being steel gray with white trimmings.

Mrs. G. W. Morter and Mrs. Solon Jessup spent Tuesday with Mrs. William Jessup in Monterey Park.

Mrs. William Aschenbrenner and Mrs. Sarah Yoder entertained at dinner Sunday. Covers were laid for Mr. and Mrs. E. E. Matton of Salem, Oregon, Mr. and Mrs. George Aschenbrenner and George Jr., Miss Ellin Currin of Salem, Mr. and Mrs. S. S. Aschenbrenner and daughter, Gladys, and Miss Dorothy Blanchard of Porterville.

Mr. and Mrs. Howard Hutchison entertained Mr. and Mrs. Harold Rowland of Baldwin Park at dinner Wednesday evening.

Mr. and Mrs. S. S. Aschenbrenner and daughter, Gladys, Mrs. William Aschenbrenner, Mrs. E. E. Matten, and Mrs. Sarah Yoder will attend the Iowa picnic at Bixby park, Long Beach, tomorrow. Mrs. Aschenbrenner and daughter will remain over several days with Mrs. Sherman.

Mrs. R. W. Bryan and Miss Edith Bryan of Berkeley are guests of Mr. anad Mrs. A. R. Bryan, expecting to stay the remainder of the summer before leaving for Baltimore.

Mrs. R. B. Barnes and daughter, Viola, and Mrs. Glen Nicholas and son of Glendora left Wednesday to spend a week at Long Beach.

Mrs. C. S. Beardsley was a luncheon and theater guest of Mrs. Isabel Parker in Los Angeles Thursday.

Miss Grace Ballard and Miss Ruth Drake of Buffalo are house guests of Mrs. J. D. Bixby, Sr.

E. E. Matten left Monday to return to his home in Salem,, Oregon, after spending several weeks visiting in Covina.

Mr. and Mrs. Cyril Sherwood and baby of Fresno are expected to arrive Sunday for a visit with relatives.

Mr. and Mrs. George Carson entertained Mr. and Mrs. Arthur O'Brien and Mr. and Mrs. Seth Colver at dinner on Wednesday evening at their home on East Badillo street.

Mrs. C. O. Ream and daughter, Thelma, of Arizona are spending two months with relatives in Covina and nearby towns. They are visiting Mr. and Mrs. Charles Coffman this week.

Mrs. John Brunjes and daughters, Winifred and Gertrude, of Glendora, spent Wednesday with "Grandma" Wilkins to help celebrate her eightieth birthday.

Paul Custer, who underwent an operation Thursday at the Covina hospital, is progressing nicely and expects to be home again the first of the week.

Mr. and Mrs. Ira MacCauley moved this week from the San Antonio to Baldwin Park to make their home.

Mr. and Mrs. Ellis Coman and Mr. W. E. McNatt were dinner guests Sunday of Mr. and Mrs. Howard Hutchison.

Mr. and Mrs. William Viney, Mr. and Mrs. E. A. Weegar and Dr. and Mrs. W. P. Magan will spend Sunday at the Magan cabin in Icehouse canyon.

Mr. and Mrs. Lewis Curran of Pomona were dinner guests Tuesday evening of Mr. and Mrs. J. W. Groover.

Mr. and Mrs. V. C. Hall entertained Mr. and Mrs. R. H. Starbuck and family of Whittier at a picnic supper in the park Thursday evening.

Mr. Harry Amon of Los Angeles spent Sunday with his mother, Mrs. Sarah Amon. Mr. Amon has been with the Los Angeles postoffice for the past thirty-five years.

Mr. and Mrs. Harry Gordon are entertaining a nieve, Mrs. J. H. Sanborn, and small son of Mexico City.

Mr. and Mrs. Harold Gauldin are spending their vacation at Yosemite and Tahoe.

Mr. and Mrs. Walter Whitton and Mr. and Mrs. W. A. George were guests on Sunday of Mr. and Mrs. Lewis Isham in Hollywood.

Mr. Clark Hall of Long Beach is a guest of Mr. and Mrs. W. A. George this week.

Mrs. Inez Jetty of Los Angeles spent a few days this week with her parents, Mr. and Mrs. D. C. Freeman.

Mrs. W. F. Lutyen entertained at dinner Sunday eleven friends from Los Angeles.

Mr. and Mrs. H. A. Miller spent several days over the week-end at Pacific Palisades.

Mr. and Mrs. Oscar Miller and family spent the week-end in their cottage at Anaheim Landing.

I. W. Everett, Barry Everett and Buddie Miller spent Tuesday at Hermosa Beach, fishing.

Mr. and Mrs. C. A. Leighton went to Laguna Monday. Mr. and Mrs. Phillip Leighton returned home with them for a visit.

Mr. and Mrs. George Leonardy attended a picnic supper in Pasadena Wednesday evening.

Mrs. Carrie Nigg and daughter, Miss Rose, entertained at dinner Sunday in celebration of the birthday of Harold Nigg. Covers were laid for Mr. and Mrs. Elmer Nigg and family, Mr. and Mrs. Gilbert Nigg and their house guest, Miss Margaret Eckles, Mr. and Mrs. Chas. Hassheider.

Mr. and Mrs. Howell and daughter, Viola, of Los Angeles were the guests Sunday of Mr. and Mrs. J. P. Overholtzer.

Mr. and Mrs. J. E. Carter of Long Beach were luncheon guests Tuesday of Mr. and Mrs. Nelson of Howard street. In the afternoon the party took an auto trip to Whittier and Fullerton.

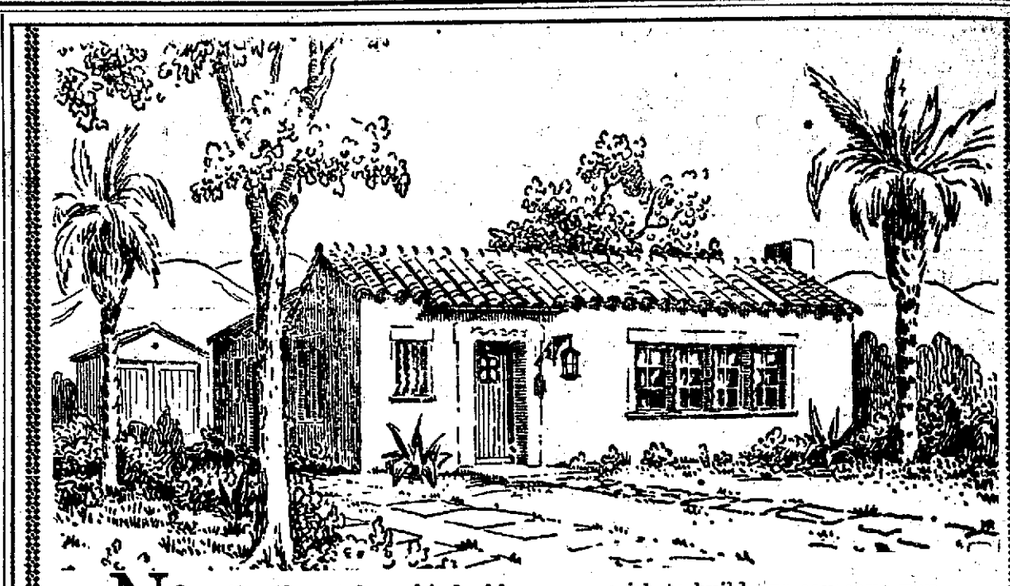

NO matterwhat style or kind of home you wish to build, we can save you money, as well as give you the best of materials. If you need help in financing, we can arrange a plan whereby you soon own a home paid for in small monthly payments. If you would rather your rent payments would apply on a home, let us call and explain our plan.

Visit the Hall Tract on East Italia street, see a number of Pacific Homes already built, and one now under construction.

Phone Covina 174-41 for full information.

QUINLAN & SCHROEDER

Black 56 Monrovia 629 S. Myrtle

Builders of PACIFIC READY-CUT HOMES

OH, LOOK!

Watch for opening of---

COVINA SANITARY DAIRY

139 N. Citrus Avenue

SATURDAY, AUGUST 14th

Every person calling Saturday will receive a sample of ice cream. Come in—let's get acquainted.

W. H. BUTTS, Manager

(Political Advertising) (Political Advertising) (Political Advertising)

REPUBLICANS, ATTENTION!

VOTE FOR W. E. EVANS

ENDORSED BY REPUBLICAN CONFERENCE

For Boulder Canyon Dam and All-American Canal	Adequate Protective Tariff on All California Products

Republican Candidate for Congress (9th District)

PRIMARY ELECTION, AUGUST 31st

Send or call for literature. Would like your name on our mailing list.

Campaign Headquarters—314-15 Lankershim Bldg., 126 W. Third St. Los Angeles. Phone VAndike 8054.

(Political Advertising)

Re-Elect

THOMAS B. REED

Justice of the Peace of Covina Township

Born in Covina township;

Graduate of the Covina grammar and high schools, University of California and law department of the University of California;

Eleven years' practice in California courts;

Eight years' experience as Justice of the Peace.

The eight years of experience I have had in this office will work to your advantage in the functioning of this court. If my work as Justice of the Peace has met with your approval I ask your support.

Vote at the Primaries August 31st

"Don't Change Horses in the Middle of the Stream"

FOR the first time in 20 years the First District has been given the Chairmanship of Roads on the Board of Supervisors. This is an honor conferred only upon the senior member of the Board.

As Chairman of Roads, Supervisor Cogswell has full authority in all highway matters. He is also acting chairman of the Grade Crossing Elimination committee and head of its $20,00,000 program.

Supervisor Cogswell initiated the policy of apportioning auto license funds for construction of highways through incorporated cities. He alone is responsible for over $1,630,000 expended on highways and bridges in the First District during the past year. Petitions for over 500 miles of additional highways are now on file.

On April 19, 1923, at a meeting of county, city and railroad officials, the viaduct project was originated, and by assuming the payment of 20 per cent of their cost by the county, Supervisor Cogswell made possible the building of the eight great viaducts over the Los Angeles river, providing faster transportation for the First District.

Can the people of the First Supervisorial District afford to lose the Chairmanship of Roads and endanger the highway program now under way?

Will they realize that it does not pay to change horses in the middle of the stream" in a program of this magnitude?

Re-Elect Prescott F. Cogswell

TO THE BOARD OF SUPERVISORS

COGSWELL FOR SUPERVISOR CLUB

Sedan, five-passenger, four-door, $1385. Coupe, two-passenger, with rumble seat, $1385. Touring, five-passenger, $1325. Equipment includes 30 x 5.25 balloon tires, four-wheel brakes. All prices f. o. b. Detroit, plus revenue tax.

Unusual Features

Oil Filter—Gasoline Filter—Remarkably Easy Steering—Upholstery in Latest Mode—Clear-Vision Bodies—Special One-Piece Vision-Ventilating Windshield—Dash Gasoline Gauge—Strong, Rigid Frame—Heavy, Rigid Crankshaft—Special Vibration Damper—Machined Combustion Chambers.

R. O. THOMPSON MOTOR CO.

319 N. Citrus Ave. Phone 109-33 Covina, Calif.

W. E. Evans Gives Address on Race for Congressman

Hitting so-called Republicans who hold personal ambitions above party success, W. E. Evans, Republican conference candidate for nomination and election to congress from the ninth district, Wednesday at noon addressed members of the Young Men's Republican League of Los Angeles county who assembled for luncheon at the Biltmore hotel.

"The ninth congressional district, to be truly represented in congress, should be represented by a Republican," Evans declared. "Registrations in this district are more than three to one in favor of the Republican party. Even though this is the case, this district was represented for the six years prior to 1920 by a man who affiliated with the prohibitionist party and voted with the Democratic party.

"This man, by running on all the tickets at the primary, succeeded in getting the Republican nomination on a minority vote. In order to circumvent this condition and bring about some cohesion in the Republican ranks, the ninth district Republican conference was organized.

"The plan of the conference is to induce all loyal Republicans to submit their candidacies to the conference before the primary with the understanding that the one receiving the endorsement shall have the support of all other candidates going before the conference.

"Following each and every conference, the man who continued to run on all party tickets announced the conference as being against the spirit of the primary law. In this campaign we have the same gentleman running on all tickets and still denouncing the conference. We also have two other gentlemen who claim to be Republicans and who refused to submit their claims to the conference running on the Repblican ticket and joining forces with Mr. Charles Randall in their denunciation of the primary law.

"I invite the public to look over the political record of both the so-called Republicans running on the ticket and see if they can find whether either of these gentlemen ever in act or deed contributed anything to the Republican party.

"It is perfectly apparent by the present attitude of these gentlemen that they have not the slightest interest in the success of the Republican party in the ninth district and are perfectly willing to see the district represented by a Prohibitionist-Democrat rather than a real Republican.

"It is perfectly apparent that every vote cast for either the gentlemen from Pasadena or the gentleman from South Pasadena is a half vote cast for Mr. Randall. Will the real loyal Republicans of the ninth district permit it? I hope they do not."

Beaty's Support Steadily Grows

With all the multiplicity of campaigns in progress and leading up to the direct primary election on August 31st, the contest to elect a supervisor in the first district has advanced into the forefront in interest in the east end of the county, according to all political observers.

The campaign being waged between Fred T. Beaty of Montebello and Prescott F. Cogswell of El Monte is of greater significance to voters, especially taxpayers, than is even that of the governorship and United States senate, in the belief of those who are following the remarkable trend of the campaign.

Cogswell, the encumbent supervisor, who has occupied the position for eight years, is making a defensive campaign, with a heavy fire trained on him from property-owners who assert that the supervisor has not pushed county projects with vigor. They are particularly pointed in criticisms of the $35,000,000 flood control project, which many declare has marked time for two years, resulting, it is claimed, in a tremendous loss because of delay, and the destruction of considerable private and public property by floods. More emphatic, if possible, is the denunciation of the manner in which highway matters have been handled, these property-owners declare. After eight years, with all the powerful county machinery and unlimited funds, the east end highway situation is in a state of chaos, they say.

Fred Beaty, former mayor of Montebello and for two years president of the East Side Organization which successfully fought for roads and sanitation districts in a territory of over 100 square miles, is the militant opponent of Mr. Cogswell. He has made a campaign which has drawn to him a remarkable support which his adherents predict will give him a sweeping victory at the primaries. Along with the undoubted congestion and chaos in connection with the traffic stream in and out of the metropolitan area, Mr. Beaty's supporters point to the hall of justice, which cost nearly seven millions when the taxpayers only authorized two millions, and which is now a subject of investigation by the grand jury. Mr. Beaty declares that every supervisor was equally responsible for the building and the consequent results.

Beaty-for-Supervisor organizations in every community are making an intensive drive for their candidate, and predict that his election will be one of the outstanding victories in connection with county history.

Mammoth Rabbit Firm Promoted

A $1,000,000 marketing organization, to serve the entire rabbit breeding industry in California will soon be in operation on the Foothill boulevard, at Duarte, it was revealed this week when the United Rabbitries Marketing Corporation announced the purchase of the Arthur W. Savage ranch in Duarte. This property has 600 feet frontage on the boulevard, and comprises fifteen acres.

Carpenters have begun work of remodeling the twelve-room residence on the ranch, which will be converted into an office building. A 600-foot circular drive will be opened through the property. The first unit of feed barns will be started at once to accommodate twenty carloads of hay and grain. A special rabbit food, made of ground alfalfa and grain, will be manufactured by the concern and wholesaled to rabbit breeders.

According to present plans, they will keep about 5000 animals for high-grade breeding stock, and buy their stock for marketing purposes. They expect to slaughter about 225,000 rabbits the first year.

An office will be opened in Monrovia and a national advertising campaign will be launched immediately, said the manager.

Every product and by-product of the rabbit industry will be handled.

The furs will be sold through Los Angeles, Chicago and New York markets. Several kinds of prepared and canned rabbit meat will be placed on the market, and the waste product will be utilized.

The prepared rabbit meats to be prepared for retail sale will include smoked liver sausage, baked meat loaf of various kinds, large and small bologna, Vienna style sausage, link sausage, jellied meats, pressed meats, and summer sausage.

BANK BUILDING NOW UP-TO-DATE OFFICE BLOCK

The two-story brick building at the northwest corner of Citrus avenue and College streets, owned by the First National bank, and which was occupied by it until the construction of the new building on the opposite corner, has been remodeled on the outside by being given a coat of stucco. With the remodeling of the interior a year ago, it is now the up-to-date office building of the city of Covina, adding greatly to the appearance of Citrus avenue. The ground floor has been divided into five suites of business offices, the upper floor being used mostly by professional offices.

for Economical Transportation

CHEVROLET

***New* Smoothness—*New* Features—*New* Colors....**

Chevrolet again electrifies the world by increasing Chevrolet Values!

Now in the greatest year in Chevrolet history—building cars in tremendous volume to meet an ever-increasing worldwide demand—Chevrolet continues its successful policy of increasing Chevrolet values!

Now Chevrolet adds to the performance, beauty and completeness of equipment that have been winning the world to Chevrolet—

—by developing the smoothest Chevrolet in Chevrolet history, by enhancing its smart appearance and by adding features which increase the economy and satisfaction of Chevrolet purchase and ownership!

A triumph of engineering science, today's Chevrolet is the *only* low-priced car ever to offer *every quality* of smooth car performance.

Forty to fifty miles an hour as long as you like without the slightest sense of forcing or fatigue! Remarkable smoothness at every speed!

Acceleration that is a delight in traffic! Power that conquers hills—

—such are the almost revolutionary qualities attained by a superior method of mounting the motor on the chassis and by a new camshaft with scientifically determined quieting curves.

Come in! Arrange for a demonstration! Admire the brilliant beauty of the new and striking Duco colors on every model! Mark the greater convenience of the centralized throttle and spark control! Note that all enclosed models with their bodies by Fisher now carry an approved stop light as standard equipment and have a front door pocket.

Then take the wheel—and you will quickly learn that today's Chevrolet with its new smoothness, new features and new colors, is a car that *only* Chevrolet could build—a value that *only* Chevrolet could offer.

—at these Low Prices!

Touring or Roadster $510

Coach or Coupe $645

Four Door Sedan $735

Landau $765

½-Ton Truck Chassis Only $375

1-Ton Truck Chassis Only $495

All prices f. o. b. Flint, Mich.

G. GRAHAM BAILEY

Phone 112-51 Covina, Calif.

QUALITY AT LOW COST

"HOME Is Where the Heart Lies"

Beautiful Homes

LOTS

in Covina's most exclusive residential district

Adams Park

$1,000 to $2,200

on easy terms

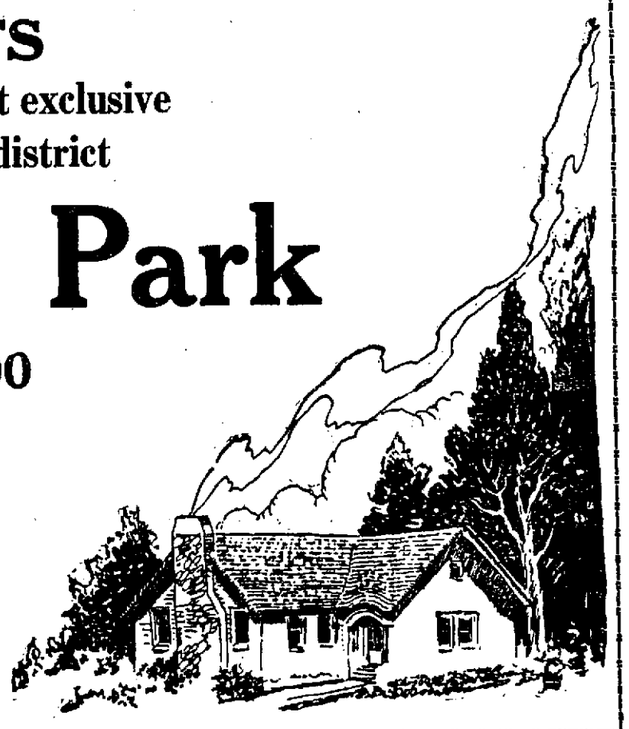

J. L. MATTHEWS, Owner

SEE ANY LOCAL REALTOR

LOCAL HAPPENINGS

Have enlargements of your choice vacation pictures tinted in oils by Lucy E. Wheeler. Phone 157-24 8-20p

Mr. and Mrs. Ellis S. Coman of Los Angeles were guests of Mr. Coman's mother last Sunday.

Mrs. Louisa Hutchison, Mrs. Mary M. Coman, Alfred Coe and Ted Coman attended the concert at Hollywood Bowl last Saturday night.

Alfred Coe of Hollywood spent last week-end at the Coman home.

The annual picnic of the Covina W. C. T. U. will be held today at the Coman home, with basket lunch at noon.

Dr. and Mrs. Fred Fabrick of Glendale spent last Sunday with the former's parents, Mr. and Mrs. F. H. Fabrick. Dr. Fabrick is now practicing in Los Angeles, with offices in the Black building.

Mr. and Mrs. W. L. Sloan of Owensboro, Kentucky, who have been visiting the former's brother and wife, Mr. and Mrs. B. F. Sloan, for the past two weeks, left today for San Francisco en route to their home. Mr. and Mrs. Sloan spent a month at La Jolla while in Southern California.

Mrs. J. P. Smith of Park street is visiting her daughter in San Diego this week.

Mrs. K. Maroot of Alhambra, mother of Mrs. John Barsam, underwent an operation for appendicitis recently at the Covina hospital. She is recovering nicely.

Mr. anad Mrs. Herman Allison and Miss Marjorie Allison and Mr. and Mrs. J. W. Allison of Texas spent the week-end at Santa Barbara.

Mrs. John Patterson and Mrs. Gordon Evans were guests at a bridge party on Thursday afternoon given by Hrs. Robert Griffis in Pasadena.

Mr. and Mrs. I. G. Reynolds, Miss Victoria Reynolds and Misses Jane and Harriett Taylor of Kansas City attended the concert in Hollywood Bowl Tuesday evening.

Mrs. L. R. Richard and her daughter attended the production of "Topsy and Eva" at the Mason on Wednesday afternoon.

Mrs. I. G. Reynolds entertained Wednesday with a luncheon for Mrs. Fred Miller of Sioux City, Iowa. There were nine guests.

Mr. Chester MacCourt of Pasadena was a guest over the week-end of his sister and family, Mr. and Mrs. H. T. Headley of West Cypress avenue.

Mrs. Meta Brunjes entertained at dinner Wednesday evening at the home of her daughter, Mrs. Chas. F. Hassheider. The guests included Mr. and Mrs. Bert Dayton and son, Frederick, of Los Angeles, Mr. and Mrs. Ted Hoogendyk, and Mr. and Mrs. Hassheider.

Roy Platt of West Center street, field superintendent of the Covina Citrus association, has been confined to his bed the past few days with a serious infection of his neck and arms.

Mr. and Mrs. F. Carter were the guests Wednesday of Mrs. Beulah Loosbourrow at Wilmar.

Guests Wednesday of Mr. and Mrs. J. A. Morehead were Mr. and Mrs. Frederick Strong and son, Robert, of Los Angeles, Mr. and Mrs. Iryen Strong and two daughters of Ottumwa, Iowa, Mrs. Mildred Fahrner, Mrs. Clark of Burbank, and Mr. Walter Pay of Los Angeles.

Miss Gwendolyn stead entertained with three tables of bridge Monday afternoon at her home on East Badillo street.

Mrs. Nora Fisher and family entertained with a picnic supper in the park on Tuesday evening.

Mr. and Mrs. S. W. Stead were guests over the week-end of Mr. and Mrs. William Fisher in Seven Oaks camp.

Mrs. Herbert Towle and little son, who have been visiting the former's parents, Mr. and Mrs. C. W. Potter, at Long Beach, will return Tuesday to their home in San Francisco.

Mr. and Mrs. Carl Shirley, with Mrs. Anna T. Holley and Mrs. W. R. Martin of Long Beach, spent several days last week in San Diego.

Miss Gail Moody is back at her desk in the office of Drs. Magan & Magan after a vacation spent at Lake Tahoe and other northern points.

Mr. and Mrs. Charles Bull and their guest, Mrs. Cass, and Miss Edith Knight spent Sunday with Mr. and Mrs. Andrew Fredericks in Van Nuys. The entire party drove to Topango canyon.

Mrs. Rosa Clarke entertained Saturday evening at dinner Mr. and Mrs. Lloyd Murray and daughter and Mr. and Mrs. Lewis Clarke.

Mr. and Mrs. Trask Gant entertained Wednesday evening at dinner in celebration of the birthday of Mrs. Gant's sister, Mrs. Harold Potter. Covers were laid for Mr. and Mrs. Potter, Mrs. J. R. Gant, and Mrs. Jessie Flick.

Mr. and Mrs. S. M. Goodwin were guests from Saturday until Monday of Mr. and Mrs. Robert Goodson in Fullerton.

Miss Mamie Cook has returned from a week with her mother at Laguna. She will occupy the position of Mr. Ralph Crook during his stay at Balboa.

Mrs. Mary Parmalee is a guest this week of Mr. and Mrs. Fred Carter.

Mr. and Mrs. B. H. Pierce entertained Monday evening with a dinner in honor of Mrs. Nelson McFarland's birthday. The guests included besides the honoree, Mr. McFarland, and Mr. and Mrs. E. K. Pierce of Baldwin Park.

Mr. and Mrs. Emerson Taylor will spend the week-end at the R. K. Snow cottage at Balboa. Their house guest, Miss Mary Jo Kimball, will be the guest of Dr. and Mrs. C. O. Kimball at Pacific Palisades.

Miss Olive McFarland of Chicago, who has been spending the past six weeks with Mr. and Mrs. Nelson McFarland, returned to her home last week.

O. D. Brouse and Hal Cook made a motor trip to Coachella on Sunday and Monday of this week to see Mr. Brouse's cotton and grape ranch.

Fred Young of Huntington Beach and John LaFitte of Los Angeles were guests over the week-end of Howard Bull.

Tuesday evening Mr. and Mrs. C. F. Hassheider and Mr. and Mrs. Gilbert Nigg were guests of Mr. and Mrs. Dan Hassheider at Monterey Park. Other guests were Mr. and Mrs. Harry Hassheider of Shiprock, New Mexico.

Dinner guests of Attorney and Mrs. J. E. Ricketts last Saturday were Professor Harry Deuel of Cornell university and Mr. and Mrs. Cutting of Riverside.

Mr. and Mrs. Ralph Lang entertained Wednesday evening with a birthday dinner in honor of Mr. John Lang. The guests were Mr. and Mrs. Johhn Lang and Mrs. Mary Mann, Mr. and Mrs. W. E. Crow and son, and Miss Verna Fox of Alhambra.

BALDWIN PARK MAN BARELY ESCAPES DROWNING

Paul Gail, a barber working at North Maine street, Baldwin Park, narrowly escaped drowning at Long Beach last Sunday, when taken with cramps while floating on a mattress. He was out near the end of the wharf at the time and finally succeeded in drawing the attention of another swimmer who, by repeated efforts, just succeeded in pulling Mr. Gail up to a raft that was floating near by.

SCHOOL SUPERINTENDENT SPEAKS ON BOY PROBLEMS

Col. Charles M. Wood, superintendent of the California Preparatory school which opens in Covina in September, was the speaker at the weekly luncheon of the Covina Rotary club yesterday. Col. Wood spoke on the subject, "The Boy and His Problems." His address was directed to the fathers of the club and was full of thoughtful suggestions for the education and upbringing of boys. He was introduced by the chairman of the program committee for the day, Mr. William Thorne. The speaker was accompanied by his wife.

HEALTH RULES

Stand and sit correctly.

Sleep eight or nine hours with open windows.

Drink six glasses of water each day.

Exercise one hour daily; if possible, take up some sport.

Eat some green vegetables and fruit each day.

Have a hobby which will change your mental outlook.

Leave your business worries at the office and learn to play.

Relax when sitting or lying down.

(Political Advertising)

ELECT

GRANT

CHAPMAN

Justice of the Peace of Covina Township

HE IS HERE ALL OF THE TIME

We are offering—

Bargains

that cannot be approached elsewhere in the following

USED CARS

'24 Special Six Studebaker

'24 Chevrolet Roadster

ENGLE MOTOR CO.

N. Citrus Ave. Covina

NOT NOW—

BUT LATER!

Isn't a fair excuse for not starting your interest account.

If you cannot do so now, while you are earning, the possibility of succeeding later is small.

START THAT ACCOUNT NEXT PAY-DAY

Covina National Bank

Dr. J. D. Reed, Pres. J. H. Coolman, Vice-Pres.

V. O. English, Cashier

MEMBER FEDERAL RESERVE SYSTEM

Argus Want Ads Bring Immediate Results

Tomorrow---Saturday

BEGINNING THE LAST HALF OF OUR

August [once a year] Clearance Sale

Men's and Boys' Apparel

At a FOURTH---a THIRD and a HALF off the regular prices

Men's finest clothes made by

HART SCHAFFNER and MARX

Buy now and save a third of the regular price on these fine suits. Medium weights suitable for all year wear.

$37.50 and $40.00 Suits, now.....$28.75

$45.00 and $50.00 Suits, now.....$37.50

Men's Fine Shirts—

At prices you'll not see again this year —and you wear a shirt every day.

$2.00 Shirts Now $1.65
$2.50 Shirts Now $1.95
$3.00 Shirts Now $2.35
$3.50 Shirts Now $2.85
$4.00 Shirts Now $3.35
$5.00 Shirts Now $3.85
$6.00 Shirts Now $4.35
$6.50 Shirts Now $4.75
Silk Shirts to $8.50, Now $5.75

Men's Khaki Work Pants—

Summers Brand

Regular $2.50—Sale Price $2.25

Men's Flannel Shirts—

Regular $5 and $6 Values—Choice $3.85

Men's Linen Knickers Plus Fours—

Plain and fancy patterns

$5.00 Values Now $3.75

$6.00 Values Now $4.00

Beach Jackets—

Genuine imported Terry Cloth

$6.50 Value Now $4.85

Sombrerro and Toreodor Mexican Hats—

$ .75 Values Now $ .57

$1.25 Values Now $ .93

$1.35 Values Now $1.00

Men's Imported Flannel Trousers—

The season's smartest patterns, from the tailor shop of Hart Schaffner & Marx.

$12.00 Values Now $ 8.00

$15.00 Values Now $10.00

Men's Flannel Trousers—

Stripes and plain colors

$ 6.00 Values Now $4.80

$ 7.00 Values Now $4.65

$ 8.75 Values Now $5.85

$10.00 Values Now $6.65

Men's and Boys' Knit Coats and Lumber Jacks—

Broken lines

$5.00 Values Now $3.75

$6.50 Values Now $4.85

$8.50 Values Now $6.35

Wool Bathing Suits—

Men's, Women's, Boys', Girls'

$2.85 Values Now $2.10

$3.50 Values Now $2.60

(Flat stitch only)

Men's and Boys' Bath Robes and Lounging Robes—

$ 5.00 Values Now $3.35

$ 6.50 Values Now $4.35

$10.00 Values Now $6.65

Boys' Caps—

$1.00 Values Now $ .75

$1.50 Values Now $1.15

$1.75 Values Now $1.35

WHITEHEAD'S

"The Store for Men and Boys"

Covina

Parents of Boys—

should be interested in this sale.

School days are coming soon and in this sale you'll find many articles suitable for school wear this fall, and at prices much lower than you'll find them later.

Boys' Suits—6 to 10 years

ONE-THIRD OFF

Boys' Suits—12 to 17 years

ONE-THIRD OFF

All fancy patterns in new models

Boys' Summer Suits—

Middy and button-on style—sizes 3 to 8 years—all fast colors, tub-proof.

$2.35 Values Now $1.18

Kaynee and Peter Pan Wash Suits—

New 1926 models in button-on style

$2.50 Values Now $1.85

$3.50 Values Now $2.60

$5.00 Values Now $3.75

Boys' Flannel Trousers—

4 to 8 years

$5.00 Values Now $3.35

$6.50 Values Now $4.35

Boys' Palm Beach Trousers and Knickers—

$2.50 Values Now $1.65

$3.00 Values Now $2.00

Boys' Wool Knickers—

Sizes 8 to 14 years only—buy them for school wear.

$2.50 Values Now $1.85

$2.75 Values Now $2.05

$3.50 Values Now $2.75

Boys' Pull-Over Sweaters—

Wool and Rayon

$2.50 Values Now $1.25

$3.75 Values Now $1.85

$5.00 Values Now $2.50

Levi Strauss Coveralls—

Ages 1 to 8

Regular $1.15 Value—Now 85c

Children's Hose—

Long and three-quarter style—broken lines.

35c Value Now 25c

50c Value Now 35c

Schrack's Quality Market

With CLARK'S GROCERY

Phone 195-73 142 No. Citrus Ave.

SATURDAY SPECIALS

Boiling Beef .....12½c lb.
Veal Stew .....12½c lb.
Veal Steaks .....25c lb.
Rolled Veal Roast .....25c lb.
A-1 Steer Beef Pot Roast.....20c lb.
Shoulder Pork Roast .....25c lb.
Castle Cottage Cheese .....20c lb.
Sweet Pickles, 2 doz. 25c
Frying Rabbits, very choice .....45c lb.

Specials?

I SHOULD SAY SO!

and here they are:

$3.00 Banjo Ukes, now $2.45
$8.00 Banjo Ukes, now $6.00
$3.50 Ukes, now $2.75

RECORDS, 4 for $1.00

Special assortment of song and dance records at this special price.

Convert your old phonograph into the new type with a new Sound Box. Costs only $7.50

Phone us for free demonstration in your home—no obligation.

$1.25 Record Albums 75c

5-tube radio with self-contained loud speaker, complete $79.50

THESE SPECIALS ARE FOR A FEW DAYS ONLY

Covina Music Co.

G. P. MEEK

205 N. Citrus Ave. Phone 106-51, Covina

California Preparatory School

Non-Military—Accredited

CALIFORNIA PREPARATORY SCHOOL FOR BOYS 1917 HONESTY INDUSTRY LOYALTY

UNDENOMINATIONAL
with
CHRISTIAN INFLUENCES
—o—
COLLEGE PREPARATORY
and
GENERAL COURSES
—o—
BEST OF DISCIPLINE
and SUPERVISION

ALSO A LOWER SCHOOL FOR YOUNGER BOYS

Systematic Physical Training
Boarding and Day Pupils
Opens September 14, in New Plant Near Covina
Call or write for catalog.

C. M. Wood, Supt. Covina, Calif.

Argus Want Ads Bring Immediate Results

The WINCHESTER STORE

For Saturday Only!

14-quart DISH PAN OF "CESCO" ENAMEL

Special

89c

"Cesco" enamel needs no introduction to thrifty housewives. The remarkable value of this 14-quart white enamel dish pan is just typical of the values we offer each Saturday. Take advantage of them each week.

Remember! One Day Only—Saturday

L. T. HAMMERSLEY

The Winchester Store

LOCALS

HAVE YOUR BROKEN FURNITURE REPAIRED AND REFINISHED LIKE NEW. SEE DOBSON, 411 N. CITRUS AVE. tf

Dr. and Mrs. J. W. Courdway and family leave Saturday by Southern Pacific for Fort Wayne, Indiana. They expect to be gone a month or six weeks.

Mr. Claude Elliott, who broke his hip some time ago, is to have the cast removed the last of the week.

Mrs. Mildred Large and children from Fresno are guests of relatives in Covina.

Mr. and Mrs. W. L. Ferguson were guests over the week-end of Mr. and Mrs. J. R. Stevens of Los Angeles. Saturday evening they attended "Topsy and Eva" and spent Sunday at the Edgewater club at Santa Monica.

Mr. and Mrs. Vern Decker were guests on Sunday of Mr. and Mrs. Thomas Schuler in Los Angeles.

Mr. and Mrs. Matt R. Delano and daughter, Virgie, and Mr. and Mrs. R. B. Barnes and daughter, Viola, spent Sunday at the Moose Retreat in San Dimas canyon.

Mr. and Mrs. Walter Stairs and daughter, Helen Berkeley, have returned from a trip to northern California. Mrs. Stairs stopped at Fresno with an aunt, Mrs. Margaret Leatherman, the others visiting Mr. Stairs' daughter, Mrs. James Powers of Oakland, and a daughter-in-law, Mrs. Margaret Stairs of Berkeley.

Tomatoes for table or canning. One mile south of Covina, first house west of Citrus on Arroyo Drive. Tel. 181-13. tf

Miss Lilian Douglass is visiting friends in Vermont and expects to return home about the middle of October.

Mrs. Charles Barth of San Diego and Mrs. Clark of Pasadena were luncheon guests of Mrs. M. W. Crawford on Thursday.

Mr. and Mrs. R. M. Douglass spent last week at Catalina island.

Walter Hege entertained twelve of his young friends on Saturday afternoon, celebrating his ninth birthday. The party was all in yellow and white.

Mr. and Mrs. Seth I. Colver and daughter, Joyce, were guests on Sunday of Mr. and Mrs. Lloyd O. Miller in Long Beach.

Mrs. S. E. Coons has been spending a few days this week with Mrs. C. G. Greenameyer at Huntington Park.

Mr. and Mrs. M. W. Crawford were guests over the week-end of Dr. and Mrs. Elmer King at the King cottage near Camp Baldy.

Dinner guests on Tuesday evening of Mr. and Mrs. Seth I. Colver were Mr. and Mrs. Grant Vaughn of Harlan, Montana, Mr. and Mrs. S. E. Coons, and Mrs. Ethel Seeley.

Mrs. M. E. Gordon of Hollywood is spending two weeks with her son and family, Mr. and Mrs. Harry Gordon.

Good eats all the time at Hotel Covina cafeteria. tf

Harold Freeman returned Tuesday from a two weeks' vacation spent in Yosemite valley.

Mrs. F. A. Reed of Belle is spending the week with her daughter, Mrs. C. E. Gauldin.

Mr. Albert Edson of Los Angeles and Miss Edna Glass of Alhambra are guests this week of Mr. and Mrs. S. A. Ferber.

Guests this week of Mrs. Nora Fisher are Arthur Hawks and daughter of Boyce, Idaho, and Mrs. Frank Carpenter of San Luis Obispo.

Mrs. Annie L. Roberts of West Center street entertained with a birthday party on Sunday in honor of Mrs. Frank Oliver Ames of Los Angeles. The guests besides the honoree were Mr. Ames, Frank Russell Ames of Los Angeles, Mme. Ellen Beach Yaw, and Mr. and Mrs. Albert E. Phelps.

Mr. and Mrs. P. E. Letchworth of Cottage Drive left this week for a six weeks' visit in Buffalo.

Mr. and Mrs. Roy Spangler are entertaining relatives from Arizona. A brother, Frank Spangler, arrived from Prescott on Saturday, and on Tuesday the parents and a sister, Mr. and Mrs. H. W. Spangler and Miss Carrie Spangler, and Miss Frieda Matthews came, all having made the trip by automobiles.

Mr. and Mrs. Charley Ford of San Jose were dinner guests of Mr. and Mrs. Roy Spangler Monday evening, remaining over night.

Mr. and Mrs. A. E. Harnish entertained Mr. and Mrs. Will Smith of Hollywood, Mr. and Mrs. Charles Vanhoss of Chicago, and Mr. and Mrs. John Malley and daughter of Pomona on Sunday.

Solon Jessup and son, Frank, are enjoying a trip through the northern part of the state. They will go as far north as Lassen county, where they will visit relatives in Susanville.

Mrs. Anderson and her sons, Joseph and Arthur, of Santa Monica were guests Thursday of Mrs. Chas. Lee.

Miss Carolyn Jennings and Mrs. Plant left Thursday night to return to Mill valley.

Mr. and Mrs. M. M. Knudtson spent Saturday in Long Beach with relatives.

Dorothy and Genevieve Humiston of Santa Ana were guests Monday of Mrs. Bertha Philleo.

For all kinds of notary public work, large assortment of blanks on hand, see Wm. B. Thorne, notary public, old National Bank Building, Covina. Phone 107-83. tf

Mr. and Mrs. J. F. Kendall have returned from two months spent in Kansas and Oklahoma and other middle-western points. They made the trip by auto, accompanied by their daughter, Lillian. They visited relatives and friends and stopped some time with Mr. and Mrs. F. J. Crozier in Centerville, Kansas, and with Mrs. Pinkerton (Ruby Crozier) in Ft. Scott. The Crozier family formerly made their home in Covina.

Mrs. Ben Carll of St. Paul spent Monday in the home of her cousin, Mr. G. F. Preston. On Tuesday Mr. Preston and Mrs. Carll motored to Oceanside to visit Mrs. Preston and her little son, Billy, who are enjoying an outing there.

Mrs. Sam Fisher and three children returned Sunday evening from their cottage at Balboa.

Mr. and Mrs. B. L. King will spend the week-end in Long Beach and attend the Iowa state picnic on Saturday.

Phone your orders for all kinds of pies, cakes and nut bread. Hotel Covina cafeteria. tf

Mr. and Mrs. Frank Randack have moved into their beautiful new eight-room stucco home on Cienega avenue. Dr. and Mrs. Bartells and their son and daughter arrived from Chicago and will spend some time with them. On Friday the Randacks and their guests will go to San Diego for a few days' stay.

Mrs. D. J. Pitzer spent the week-end with Mrs. Gertrude Piester in Long Beach.

Mr. and Mrs. Boyden G. Hall have moved this week to Willowbrook, where the former has been engaged as superintendent of the Willowbrook schools for the ensuing year.

Mr. and Mrs. Miles Landram and two children have returned from two weeks' motor trip to British Columbia, stopping at other northern points of interest. They covered between four and five thousand miles on the trip.

Mr. and Mrs. C. W. Smith and family were dinner guests Thursday evening of Mr. and Mrs. L. C. Parrish of Alhambra to celebrate the birthday of Mrs. Mary Barnett.

Mrs. O. C. Willoughby is spending several days in Los Angeles.

Mr. and Mrs. C. W. Smith and family and Mrs. Luella Smith enjoyed a picnic in Ganesha park on Sunday, the occasion being Mrs. Luella Smith's birthday.

Mrs. Gordon Evans, Mrs. Albert Lante, Mrs. Jack Cone and Miss Dorothy Cone spent Tuesday with Mrs. Bryan Cone in Saugus.

Dr. and Mrs. E. V. Rice motored to Balboa Friday evening and witnessed the boat pageant on Balboa bay.

Mr. Melvin Booth, county motorcycle officer, living in Belvedere Gardens, met with a series accident last Friday, striking the rear wheel of an automobile while riding his machine. Mr. Booth is a son of Mr. and Mrs. John Booth of Covina.

Mr. and Mrs. Joe Wilke and family spent the week-end with relatives in Anaheim.

Mrs. W. C. Bowman and children are expected the last of the week from their home in Imperial valley and will visit the former's parents, Mr. and Mrs. F. E. Wolfarth.

Miss Clair Sanborn spent Tuesday night with a cousin in Hemet.

Mr. Ivan Pyle of Los Angeles was a guest Saturday and Sunday of Mr. and Mrs. Charles Zug. On Saturday they attended the Harry Carey "Pow-Wow" given by the American Legion at the Carey ranch in San Fernando.

Mrs. Grace Ives of Los Angeles was a dinner guest Wednesday evening of Mrs. William Thorne.

Dinner guests Sunday evening of Mr. and Mrs. I. G. Reynolds were Dr. and Mrs. W. P. Magan, Mr. and Mrs. William Thorne, Mr. and Mrs. H. E. Milliken, Mr. and Mrs. William Vincy, and Mr. and Mrs. J. D. Fields.

Mr. and Mrs. George Jennings and family and Mr. and Mrs. E. H. Walters and Mrs. Paul Custer and daughter picnicked Thursday evening at the city park.

Mrs. J. D. Reed entertained six of Jim Reed's friends at dinner Wednesday evening at their home on East Badillo street.

The Misses Jane and Harriett Taylor of Kansas City are guests of Mrs. Harriett Reynolds and Miss Victoria Reynolds. On Saturday evening Mr. and Mrs. I. G. Reynolds entertained at dinner for the Misses Taylor. The guests included besides the guests of honor Mrs. Harriett Reynolds, Miss Victoria Reynolds, Mr. and Mrs. Jerome Reynolds of Los Angeles, and Mrs. Grace Ives.

ANNOUNCEMENT

To the Voters of Covina Township:

I hereby announce myself as candidate for the office of justice of the peace of Covina township. Primary election to be held August 31, 1926.

Your support is respectfully solicited and if elected my aim will be to discharge the duties of such office with impartial efficiency.

8-27 JOHN W. MORGAN.

Mrs. E. H. Walters and Mrs. August Goetze will entertain Saturday at luncheon at the home of the former in honor of their guest, Mrs. Fred Miller of Sioux City. There will be twenty guests.

Dr. and Mrs. W. A. Reed were guests of Mr. and Mrs. Albert Houghton Saturday evening to see "Topsy and Eva."

SAVE with SAFETY at your Rexall DRUG STORE

Puretest

TWENTY-FOUR 5 GRAIN TABLETS Puretest Aspirin Tablets U.S.P. XCI UNITED DRUG CO. BOSTON-ST. LOUIS

Aspirin Tablets

relieve pain, colds, headaches and neuralgia pains **promptly.**

They are made from TRUE Aspirin, disintegrate quickly and, therefore, give almost immediate benefit.

Buy them in this big economical bottle of 100—and save money.

24 Tablets 25c

Covina Pharmacy

The Rexall Drug Store

RALPH E. FROST
Covina California

DR. C. A. PONS

OPTOMETRIST

236 N. Citrus Covina, Cal.

SEPTEMBER—

AND SCHOOL BEGINS

If your child was backward in school or seems delicate, it may be due to eye defects that are robbing the nervous energy.

Before the new school term, have your child's eye attended to.

Dr. Pons will be truthful to you and if glasses will not help you or your child, he will inform you of such.

The eyes are the prime factor in the educational development of man and to neglect them is to retard physical and mental well-being.

CONSULTATION FREE

Mission Theater GLENDORA

Adults 30c, Children 10c
Loges 50c

Saturday, Aug. 14
CHARLIE MURRAY
in
"THE BOOB"

Sunday, Monday, Aug. 15-16
BESSIE LOVE
in
'LOVEY MARY'

Tuesday, Wed., Aug. 17-18
LIONEL BARRYMORE
and
JETTA GOUDAL
in
"PARIS AT MIDNIGHT"

Thursday, Friday, Aug. 19-20
TOM MIX
in
'HARD BOILED'

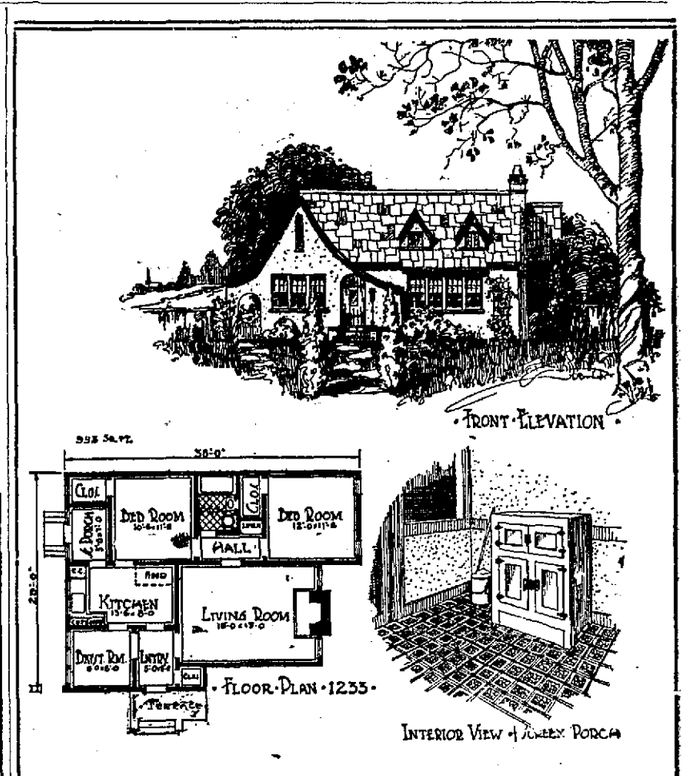

This Beautiful Home

is but one of more than two hundred featured in our PLAN ALBUMS.

Your inspection is invited.

Ask us more about our PLAN SERVICE.

We can put you in touch with competent contractors and *assist you in financing,*

Viney-Milliken Lumber Company

554 No. Citrus Ave. Phone 281-11

Branches: Baldwin Park, Burbank and Lankershim

PERFECTO TREE SPRAY

Made from the highest grade of refined light oil manufactured. Kills scale quickly and leaves tree soon after application. The best oil spray on the market today.

TREE PEP

The best remedy known for scaly bark and gum disease. Keeps the tree trunk cool and allows sap to flow freely.

P. W. TULLY

Phone 140-24 204 E. Center St., Covina

Argus Want Ads Bring Immediate Results

Fours *Sixes*

Star Cars

See us about our "Gold Bond Certificate of One Year Guaranteed Service."

H. M. McPHEETERS

ZUG'S GARAGE—First and School Sts.

Phone 186-61 Covina, Calif.

JACK BROWN'S **COVINA THEATRE**

Two Shows Nightly—7:00 and 9:00
Saturday Matinee—2:15 Wednesday Matinee—3:30
Adults, 25c; Children, 15c; Loges, 40c
Mary Allison Bayliss at the Organ

Friday and Saturday, August 13-14
TOM MIX in
"MY OWN PAL"
"Trimmed in Gold"—Comedy
and "The Radio Detective"

Sunday and Monday, August 15-16
"THE RUNAWAY"
Clara Bow, Warner Baxter, George Bancroft, and William Powell
"Wide Open Faces"—Comedy
"May Days"—Kelly Color
Monday night is "CHOCOLATE NIGHT." Let's Go!

Tuesday and Wednesday, August 17-18
"VARIETY"
with Emil Jannings and Lya de Putt
"Hot Cakes for Two"—Comedy

Thursday, August 19
"DON'T!"
with SALLY O'NIEL
Comedy and Sportlight
Also on the stage—"Covina Theater Advershow"

WITH SERVICE SCG COURTESY

Do Your Canning in the Oven!

THE easiest and most reliable way to can is in the Gas Range Oven equipped with the Oven Heat Control.

Now is the ideal time of the year for canning. Fruits, berries and vegetables are in season. Let your gas range assure you a successful canning season.

Ask for a "Cold Pack" Canning Chart at the Gas Office **today.**

Southern Counties Gas Company

C. G. Spencer
District Manager

FRED T. BEATY

of Montebello

For

SUPERVISOR

FIRST DISTRICT

Qualifications

Fred T. Beatty has been a property owner and civic leader in the First Supervisorial District since 1910.

Besides a successful business career as a publisher, he was the Organizing Director of the First State Bank of Montebello, was one of the organizers and has served two years as President of the East Side Organization, is a Director of the Montebello Land and Water Company, served a term as Montebello's first City Clerk, also a term as Mayor and President of the Chamber of Commerce, and during that time has been an untiring worker for highways, flood control and sanitation for the district. He stands squarely on a platform of efficiency, economy and more and better highways. He is 40 years of age, is clean, capable and conscientious and deserves your support.

Elect Beaty Supervisor at the Primaries August 31

The Covina Argus, $2 a year—and Worth It

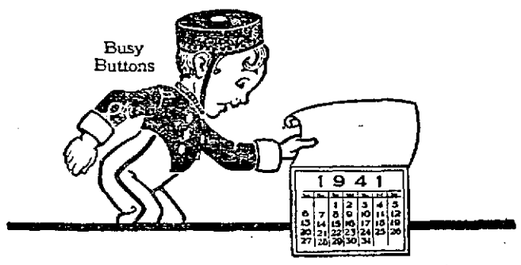

What are your plans for 1941?

IT WOULD be truly remarkable if you could give a definite answer to this question, yet that is just exactly what the manager of a power company must do.

Right now the Edison Company can tell you its plans for 1941—how many people will live in this section then—how much electricity they will want and how many powerhouses it will take to serve them. Such foresight is necessary if power is to be developed most efficiently and economically.

Over 100,000 of your neighbors have voiced their approval of this plan by investing in the Company's stock. They too are planning for 1941. They believe that the community's needs can best be supplied by a well-managed company "owned by those it serves."

John Quilley, President — R. H. Ballard, Executive Vice-President and General Manager

SOUTHERN CALIFORNIA
EDISON COMPANY
Owned by Those it Serves

Landreth Declares San Gabrilel Canyon Water Rights Must Be And Will Be Fully Protected

Republican Candidate For Congress Says Entire Matter Is For Federal Bureaus to Decide, Not Congress—Harbors Suffer Through Delay in Building the Great Flood Control Dam

"The city of Pasadena's controversy with the Los Angeles county flood control district over the question of relative rights and privileges in the San Gabriel canyon has nothing, even remotely, to do with the campaign to elect a representative to congress in the ninth congressional district," said Harold B. Landreth of Pasadena, in an interview with the Covina Argus yesterday.

"I am fully aware that this question of the control and use of San Gabriel canyon water and the manner and place in which the dam, or dams, shall be built, is of far more local importance to the people of the San Gabriel valley than any strictly congressional issue that confronts us this year," Landreth declared. "The water from the San Gabriel, both on the surface and the percolation that is drawn to the surface by pumping, is the life-blood of the San Gabriel valley. The loss of any considerable portion of this water would be a serious blow to the prosperity and progress of that great valley. It must be safeguarded in every legal and equitable manner possible. All existing rights in the canyon must be, and undoubtedly will be protected, now and in the future.

IS BUREAU MATTER

"But, so far as the duties of a congressman in Washington are concerned, the question will never appear in any form before the House of Representatives, nor will it ever be submitted to any decision of any individual congressman. The beliefs, one way or another, of any individual congressman on this subject will be of no value in the settlement of the controversy.

"The question is one which is to be settled directly by action through two, possibly three, federal bureaus—the department of the interior, the department of agriculture, and the department making disposition of power rights in the federal reserves. These departments are at this time preparing decisions, and are expected to definitely settle the matter, perhaps within this month.

"In the event that I am elected to congress I shall devote all my energy and what ability I possess to the best interests of the entire ninth district and the country in general. Even if such a remote chance should become a reality that I was called upon to participate in the San Gabriel canyon controversy, even in a small way, I pledge myself to be absolutely fair to all of the constituency in the San Gabriel valley and elsewhere. The fact that my home is in Pasadena will not in any way affect my attitude. Pasadena cannot and does not expect me to take any other stand than this one, even if I am called upon to take any stand on the question at all, which is extremely unlikely.

HAROLD B. LANDRETH

DELAY IS COSTLY

"Owing to the fact that any delay in the building of the San Gabriel dam through any cause is a serious and costly matter, I am personally most anxious that this present controversy be settled with all speed possible. The lack of that dam and others is costing the government a large amount of money annually because of the filling of the harbors with silt and debris, which is a federal matter and comes within the direct scope of the rivers and harbors committee of the House of Representatives.

"I am, of course, also personally concerned as a citizen and taxpayer, in removing the flood menace from all property in the San Gabriel valley. Every effort should be made to compose differences of opinion speedily, and provide the protection which the taxpayers have demanded, and for which the flood control district has authorized bonds."

Irwindale

Mrs. Virginia Coffman, Miss Mae Coffman and Mrs. Alice Clapp spent Wednesday with Mr. and Mrs. Earl Bosworth at the cottage in Balboa.

Mr. Carlton Eckermann, son of Mr. and Mrs. Herman Eckermann, left last week for Ontario, Canada, to join Mrs. Eckermann, who has been spending the summer in Canada. They will return about the first of September to their home in Monrovia.

Mr. and Mrs. Walter Cates of Los Angeles were dinner guests Tuesday evening of Mr. and Mrs. Harold Williams.

Saturday evening dinner guests of Miss Mae Coffman were Prof. and Mrs. Carl C. Leebrick of Honolulu, Mr. and Mrs. A. W. Feist, and Mr. and Mrs. S. A. Leebrick.

Mr. and Mrs. Charles Coltrin and family and Mr. Marion Coltrin spent the week-end at Balboa and Seal Beach.

Mr. and Mrs. Claude Baird and three children, Mr. Fred Clark and his mother, Mrs. Clark, were dinner guests Sunday of Mr. and Mrs. W. H. Wiley.

West Covina

Mrs. Thomas Robbins and Leslie Robbins returned last week from a month's motor trip to the Mammoth lakes.

Mrs. Peter Ferrero and children of Puente spent Sunday with Mr. and Mrs. I. F. Reynolds.

Miss Christel Levine and Miss Margaret Caddell were guests last week Wednesday of Miss Gladys Wolsey, when she announced her engagement to Mr. Ralph E. Smith of Pomona. Miss Levine and Miss Caddell remained with Miss Wolsey over the week-end.

Mr. and Mrs. A. H. Gray and family and a party of thirty-three relatives picnicked at Long Beach Sunday.

Charles Kranz and L. Reeg motored to Encinitis and San Diego last week.

Miss Rosenell Reynolds of Gardena is spending some time with her grandparents, Mr. and Mrs. I. F. Reynolds.

Erwin Becker of Long Beach spent Friday and Saturday with Mr. and Mrs. J. W. Larmer.

Mr. and Mrs. Ralph Lang and family were guests on Thursday of last week of Mr. and Mrs. W. E. Crow in Alhambra. Jack and Billy Lang are spending a few days this week with the Crows.

Mr. and Mrs. A. R. Taylor entertained over the week-end Dr. and Mrs. H. L. Taylor and Miss Thelma Frith of Long Beach. On Sunday they motored to Arrowhead lake.

Mr. and Mrs. John Van Buskirk and children and Mr. and Mrs. Vernon Taylor and family spent Sunday at Treasure Island, near Seal Beach.

Mr. and Mrs. J. S. Alexander spent Sunday evening with Mr. and Mrs. I. F. Reynolds.

Mr. and Mrs. Francis Robbins and daughter, Dorothy, of Torrance, Mrs. M. F. Miller and Mr. Emmett David were Sunday guests of Mrs. Thomas Robbins.

Mr. Albert Stoll of Los Angeles was a guest over the week-end of Mr. and Mrs. D. Von der Lohe.

Miss Rosenell Reynolds of Gardena and Miss Charlotte Ferrero of Puente spent Monday and Tuesday with their great grandmother, Mrs. Mary Alexander, of Avocado Heights.

Miss Christel Levine was a guest at a tea last Friday given by Mr. Ernest Belcher in honor of the pupils in his teachers' course. The tea was given at Mr. Belcher's home and there were twenty-five guests. Miss Levine attended the teachers' course in July.

Charter Oak

Edgar Stewart of Santa Maria has been spending the past two weeks with his uncle and family, Mr. and Mrs. J. A. Stewart.

Friday and Saturday of last week Mr. and Mrs. C. P. Colver had as their house guests Mr. and Mrs. H. B. Corbly of Willistown, Montana.

The regular monthly social meeting of the Charter Oak Thimble club will be next Tuesday, August 17th, with Mr. and Mrs. H. O. Mace in Anaheim. It will be an all-day meeting and luncheon.

Miss Mabel Funk, who is spending the summer in Europe, writes that she has done London quite thoroughly. She spent some time in the Shakespearean places and Westminster Abbey. She heard a very wonderful lecture by David Lloyd George.

Mr. and Mrs. Clarence Gauldin of Los Angeles were dinner guests on Monday of Mr. and Mrs. C. E. Gauldin.

Thorkelson Home Model of Comfort

A modern two-story home is just being completed by Mr. Thomas Thorkelson on his twenty-acre lemon ranch at the corner of Cameron and Hollenbeck, purchased about a year ago from Mr. Summerfield Douglas. The principal features of this up-to-date residence are its broad lines, as indicated by a floor space of 28 by 74 feet. The gable type architecture is well suited to the ruggedness of the San Jose hills in the background, with a wonderful live oak and an arroyo to the south of the house gives an unlimited field for landscape gardening.

On the first floor, the livingroom, diningroom and den are unusually well lighted, French doors opening from the diningroom onto a porch, giving an unobstructed view of the San Jose hills. Kitchen, bath and bedroom, with all modern conveniences, complete the first floor.

The stairway opens, on the second floor, into a large billiard hall, with airy bedrooms with large closets and dressing rooms, at either end. There is also a bathroom on this floor.

A few of the principal features of this fine residence are the Australian gum finishing, the beautiful curved mantel in the livingroom, and the tiled walls of the bathroom.

Mr. and Mrs. Thorkelson have moved into their new home within the past week. They are well known in Alhambra. Other members of the family will be Mrs. Thorkelson's parents, both of whom have passed their ninetieth birthdays. A daughter and two little grandsons will spend a great deal of time at the ranch home.

Wife and Husband Both Ill With Gas

"For years I had gas on the stomach. The first dose of Adlerika helped. I now sleep well and all gas is gone. It also helped my husband." (signed) Mrs. B. Brinkley. ONE spoonful Adlerika removes GAS and often brings astonishing relief to the stomach. Stops that full, bloated feeling. Brings out old, waste matter you never thought was in your system. Adlerika is wonderful for chronic constipation. R. E. FROST, druggist.

ASSESSMENT NOTICE—NO. 50

COLUMBIA LAND & WATER COMPANY, principal place of business, Covina, County of Los Angeles, State of California.

Notice is hereby given that at a meeting of the Board of Directors, held on the 9th day of August, 1926, an assessment of $10.00 per share was levied upon the capital stock of the above-named corporation, payable immediately to the secretary at the office of the company in Covina, County of Los Angeles, State of California.

Any stock upon which this assessment shall remain unpaid on the 9th day of September, 1926, will be delinquent and advertised for sale at public auction, and unless payment is made before, will be sold on the 2nd day of October, 1926, at 9 o'clock in the morning, at the office of the company in Covina, County of Los Angeles, State of California, to pay the delinquent assessment, together with the cost of advertising and expense of sale.

LUCY M. MATTHEWS,
Secretary.

Notes and interest for the Carpenter well; assessment No. 11, Glendora Independent Water Co.

No. 83010

NOTICE OF HEARING OF PETITION FOR PROBATE OF WILL

In the Superior Court of the State of California, in and for the County of Los Angeles.

In the matter of the Estate of Charles Edwin Paige, also know as Chas. E. Paige, deceased.

Notice is hereby given that the petition of Edna G. Paige for the Probate of Will of Charles Edwin Paige, also known as Chas. E. Paige, deceased, and for the issuance of Letters testamentary thereon to Edna G. Paige will be heard at 2 o'clock p. m., on the 27th of August, 1926, at the Court Room of Department Two of the Superior Court of the State of California, in and for the County of Los Angeles.

Dated July 29th, 1926.

L. E. LAMPTON, County Clerk.
By J. N. Carson, Deputy.

SETH I. COLVER,
Attorney for Petitioner.

Aug 20

(Political Advertising)

"IT CAN BE DONE"

Elect

SAM BROWNE

35 Years an Officer of the Law

THE DRY CANDIDATE

Sheriff

August 31, 1926

501 Fay Bldg. Los Angelse

San Gabriel Valley Milling Company

PEX FEEDS
ALL-WAYS UNIFORM

Phone 214-11

WEEK-END ROUND TRIP

Excursions Fares

From
COVINA
To
LOS ANGELES
And the
BEACHES

Los Angeles ..... $ .75
Long Beach, San Pedro, Seal Beach $1.00
Santa Monica, Ocean Park, Venice, Manhattan Beach, Hermosa Beach, Redondo Beach, El Segundo $1.00
Newport and Balboa $1.25

Sold Only by Agent on SATURDAYS and SUNDAYS
From July 3rd to September 12th, inclusive
(Except that tickets may be purchased Fridays, for use on Saturdays)
Not Sold by Conductors on Cars
Return Limit Monday Following Sale Date

Pacific Electric Railway

Looking for Good PRINTING?

Try the

COVINA ARGUS PRINTSHOP

Let the People Decide

LANDRETH

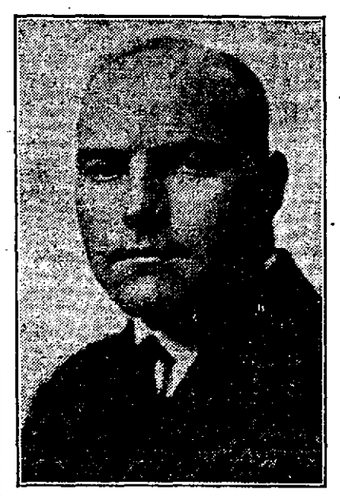

Harold B. Landreth

For

Congress

9th District

A Young, Courageous, Straightforward

Republican!

A MAN of this era, who thinks in the present, and for the future. Not bound to any group; free from political program makers.

THAT'S LANDRETH!

Send for Literature to Campaign Headquarters, 65 East Colorado St. Pasadena

Unite on Landreth at the Primaries, August 31st

Professional Cards

PHYSICIANS

W. A. Reed
Physician & Surgeon
Rooms 2, 3, 4 and 5, Reed Block, Covina
Office phone 104-01 Res. phone 104-81
Office hours: 1 to 3 p. m.; mornings and evenings by appointment

Dr. G. D. Jennings
Physician & Surgeon
Rooms 1 and 2, Reed Block
Phone 184-05 Covina, Cal.
Office hours 2 to 4 p. m.

Dr. Wellesley Magan
Dr. Shaen Magan
PHYSICIANS AND SURGEONS
Special attention to Surgery, and Diseases of Ear, Nose and Throat
155 W. College St. Office phone 281-11
Residence phones 106-41 and 164-95
Hours: 2 to 5:30—mornings by appointment

DENTISTS

Dr. E. V. Rice
Dentist
OFFICE IN BULLER BLDG.
Phone 128-53 Covina, Cal.

Dr. C. W. Searcy
Dentist
First National Bank Bldg.
Phone 119-53 Covina, Cal.

Robert P. Miller
Dentist
REED BUILDING
Corner Citrus and Badillo
Phone 172-74 Covina, Calif.

CHIROPRACTORS

Dr. D. J. Overholtzer
Chiropractor
And other mechanical devices. Synchronized radiant energy; rhythmic traction; auto electronic; neuro meter. Lady attendant.
Phones—Office 216-83; Res. 190-93
Office, 116 East Center St., Covina

J. W. Courdway
D. C., PH. C.
Chiropractor
116 Citrus Ave., Rooms 3 and 4—2nd Floor
Hours: 10 to 12; 2 to 7:30 p. m.
Phone 178-01 Covina, California

Office phone 102-92 Res. phone 213-15
Dr. Elmer L. King
Chiropractor
Rooms 3, 4 and 5, Old First National Bank Building. Office hours: 9 to 12 a. m.; 1:30 to 4 p. m. Evenings—Tuesday, Thursday and Saturday, 7 to 8.

VETERINARIAN

Dr. G. N. Miller
Veterinary Surgeon and Dentist
Calls answered day or night
Residence, 228 E. San Bernardino Road
Phone 215-81 COVINA

ATTORNEYS

Gail & Pence
Attorneys at Law
NOTARY PUBLIC
Rooms 6, 7 and 8, Reed Block
Phone 149-01 Covina, Calif.

Thos. B. Reed
Attorney at Law
NOTARY PUBLIC
Suite 929 Merchants National Bank Building
Vandike 0687
Phone 114-34, Covina

Seth Ingraham Colver
Attorney at Law
Phone 126-63
338 W. Badillo St. Covina

J. E. Ricketts
Attorney at Law
Room 9, Old First National Bank Building
Covina, Calif.
Phones: Res. 129-22; office 175-41

Grant Chapman
Attorney at Law
Special attention to Wills and Estates
Phone 198-22 Covina

MUSIC

Miss Ollie Jones
TEACHER OF VIOLIN AND ENSEMBLE PLAYING
Teacher's certificate from Chicago Musical College. Also studied in New England Conservatory of Music, under Prof. Leopold Auer. Studio, First Nat'l Bank Bldg., Glendora
Res., 644 No. Vista Bonita Ave., Glendora
Phone 464-01

SURVEYORS

F. L. Douglas, C. E.
Surveying, Irrigation, Engineering and Building Construction
Covina Phone 135-75

Call 171-11 and talk to MARTIN FESLER about PLASTERING

Woman Fined for Picking Oranges

A Los Angeles woman was summoned to appear in Justice Reed's court Wednesday morning on a warrant sworn out by J. H. Snavely, caretaker of the ranch owned by Mrs. Emma Cushing, located east of Azusa avenue on San Bernardino road, charged with picking a sack of oranges. The woman's husband appeared at the appointed time and paid the fine of $25 assessed. A thirty-day suspended sentence was also given.

Why
"Shasta"
GASOLINE?
Because—
CALIFORNIA'S HIGHEST
Pinnacle
YET ATTAINED IN THE MANUFACTURE OF MOTOR FUEL

WHAT YOU GET WHEN

Your gasoline tank has just been filled with the latest and greatest of gasolines. It was developed for hydroplanes. On May 30th, at the hydroplane races at Newport, it broke the world's record—the Hydroplane "General," powered by this new fuel, smashed all former records for her class.

Now it is ready for your motor car—the result of years of effort to produce the perfectly balanced, highly volatile gasoline for automobiles. Notice these results:

A noticeable difference in power the year 'round.
A noticeable difference in gas miles.
Less carbon deposit.
No crank-case dilution.
No fuel knocks.
No pitted valves or fouled spark plugs.
Lower transportation cost.

$1000 CASH

will be paid by the General Petroleum Company for an acceptable name for this new motor fuel. Come in and get particulars.

—*Dad Webber*

Mme. Elizabeth Kuch
Rest Home
101 Second St. Covina
Tel. 101-94

CONTRACTORS

Edward A. Hubbard
General Contractor
DESIGNING AND BUILDING
FRAME, BRICK, STUCCO
Estimates Furnished
For information phone Covina 127-31
224 E. San Berdo Road Covina

Phone 132-21
M. E. MATTHEWS
TRANSFER AND TRUCKING
Houser Garage Covina

Parts Accessories
M. F. ROSS
RADIO Repairing and TROUBLE SHOOTING
165 W. San Berdo Rd., Covina
Telephone 132-01

L. J. GOFF
Complete line of
Commercial and Barnyard
Fertilizers
East Badillo Street
Phone 185-88 Covina

POLITICAL

JUDGE EDWARD T. BISHOP
Candidate for Re-Election
Superior Bench of Los Angeles County

Subject to the will of the electorate at the state primary, Tuesday, August 31. 8-27p

POLITICAL

CARD OF THANKS

I take this opportunity to express my full appreciation and thanks to the many who are voluntarily assisting my candidacy for re-election as Judge of the Superior Court.
ALBERT LEE STEPHENS.

Early Days in Covina

TEN YEARS AGO

Leaky gas main causes much excitement. An alarm of fire at 7:30 o'clock on Monday morning brought out 500 people. As usual, the threatened conflagration occurred in the southwest part of town. The fire was due to a leaky gas main attached to the meter of the residence of Mr. Frank Smeltzer, who, detecting the smell of gas, started to investigate with a lighted lantern. The customary results followed. The flames were extinguished before the residence was damaged.

One of the latest automobile agencies in Covina is the Studebaker line and the local salesman is Grant Chapman of East School street.

Natural gas for local consumers. Gas mains from Brea canyon oil fields to connect with Pomona and Covina systems for distribution. Change will increase heat units 100 per cent. The company has a large force of men and teams busy laying the mains.

J. J. Fitzgerald, the popular horseman who has been in the livery business in Covina for the past eight years, left yesterday for his former home in New York.

Miss Neva Groover entertained last Saturday afternoon in a charming manner in honor of Miss Viola Snodgrass, whose engagement to Mr. Arthur Jordan of Philadelphia was announced last week.

Mrs. W. W. Nash, worth matron of La Paloma chapter of the Eastern Star, will entertain this evening with a lawn social at her home on San Bernardino road at 8 o'clock.

Rev. and Mrs. W. W. Catherwood and family and Mr. and Mrs. H. L. Healy and family will join the W. L. Smith family at Laguna Heights for a two-week camping trip.

The city will receive bids for the construction of a new water main, a 12-inch steel line from the reservoir on Covina avenue to Fourth street and San Bernardino road.

TWENTY-FIVE YEARS AGO

One of Covina's greatest charms is its well tilled orange groves. Of these none are better cultivated and more intelligently cared for than the beautiful grove of Mr. and Mrs. J. H. Coolman, immediately south of the Southern Pacific tracks on Citrus avenue. The grove has been recently pruned by A. M. Seymour and every tree is a picture.

Isaac Overholtzer has purchased from Daniel Houser his twenty-acre ranch on Badillo street. Consideration $16,000.

The Covina Citrus association held its annual meeting Saturday. The newly elected board consists of S. P. Jennison, A. P. Kerckhoff, S. Fesler, S. Green, A. M. Seeley, C. S. Beardsley, G. N. Atyood, W. H. Overholtzer and H. E. Chesbro.

Robert Neeley, who sailed recently for Manila to enter the public school as instructor, writes a glowing account of the beauties of the island. He says: "Uncle Sam made no mistake when he added this jewel to his diadem for the benefit of future posterity."

Jacob Q. Hepner has secured the agency of six states for "The Private Call Register" for doctors, lawyers, dentists, real estate and all office men, and in a few days will go on the road to push the sale of this article.

It is with a great deal of pleasure that the Argus informs its readers in the east and elsewhere that Covina is no longer a "spot," but to all intents and purposes a city of the sixth class. We await the charter from the secretary of state for our city fathers to take their seats in the council chamber. The question was carried by a vote of 91 to 68. The newly elected officers are: Trustees, C. W. Potter, T. E. Finch, L. L. Ratekin, E. G. Clapp and Joseph Moxley. Marshal, I. C. Fairly; clerk, E. B. Carrier; treasurer, F. M. Douglass.

Good Programs at Covina This Week

Tonight and Saturday Tom Mix will be shown in "My Own Pal" at the Covina theater. He is supported by Ilie Borden, and Tony plays an important part.

Sunday and Monday, "The Runaway," one of William de Mille's newest productions, will be shown. Clara Bow and Warner Baxter take the leads.

Emil Jannings, Europe's most distinguished male screen star, supported by Lya de Putti, will be seen in "Variety" on Tuesday and Wednesday.

A modern American flapper in an old-fashioned town is the part played by Sally O'Neil in "Don't," to be shown Thursday.

Friday and Saturday Fred Thomson and his famous horse, "Silver King," will be shown in "The Tough Guy."

COUNTY FAIR PREMIUM LISTS ARE NOW READY

Covina people who have taken advantage of the Pomona fair to exhibit their handiwork in past years will be interested to know that the premium lists are published and will be mailed to anyone who writes to Los Angeles County Fair, Pomona. There is no entry fee for exhibits in the women's department and the lists of prizes are very much worth while. In former years there have been exhibitors from Covina in the needlework, cookery, canned fruits, and the floral display. Mrs. S. S. Aschenbrenner, assisted by Mrs. F. P. Baldosser, has the flowers in charge and she expects this fair to be even better than preceding years.

XXX Products Represented by Valley Dealers

Notice to the public:

Washburn & Bell of Glendora have been appointed our dealers for XXX (Triple X) Brand orchard spray products for the Glendora and Covina districts.

They will render the same high quality and prompt service for which they have a well-deserved reputation.

They carry a full line of stock of XXX (Triple X) Brand products in their warehouse at all times.

The XXX (Triple X) Brand line includes the following:

XXX (Triple X) Brand oil emulsion for scale.
XXX (Triple X) Brand lime sulphur.
XXX (Triple X) Brand sulphur spray, for fungus.
XXX (Triple X) Brand spreader.

If you will call the above firm they will give you the necessary information, and will show many groves in the Glendora district where XXX (Triple X) Brand products have been used.

Mr. T. J. (Tom) Marsh is the sales representative. Phone 482-65.

Manufactured and guaranteed by the Leffingwell Rancho Co., Whittier, Calif.

Phone 426-53. 8-13

Local Woman Sees Indian Sun Dance

Miss Edna Hornecker arrived home last Friday from a two-months' vacation spent in Lander, Wyoming, with relatives and friends. This is in the Wind river mountains and at the opening of the Yellowstone park, and it is here that the Shoshones and Arapahoes from the Wind river reservation observe their annual sun dances. Miss Hornecker extended her vacation that she might be present during these religious festivities and has taken some interesting snapshots.

The ceremonies of the two tribes were entirely distinct, the three days' dance, on July 29th, 30th and 31st being preceded by a day of fast and followed by a feast. The entrants are voluntary and for the purpose of seeking some special blessing or as a memorial to departed relatives. The rites have been modernized and are a mixture between heathenism and Christianity, everything being symbolic, even to the paintings on the bodies of the dancers. Into the old traditions of the tribes has been woven the story of the Israelites in the wilderness, each of the four days of fasting and dance representing ten years of the wanderings. The poles for the enclosures are brought in from four directions, representing the four winds. The central pole symbolizes God, and there were twelve smaller ones for the disciples. Several of the Arapahoe dancers were at Hollywood for the prologue in the "Iron Horse."

It is near Lander, at the old Fort Washakie, that Sachajawea lies buried, the Shoshone woman who led the Lewis and Clarke expedition across the Rocky mountains.

FRED WAGNER STARTS RACES IN THE EAST

Fred Wagner of Bonita avenue, official automobile starter for the A. A. A. races, has left over the Sunset Limited for the east to engage in his duties. The first race he will officiate in will be at Charlotte, North Carolina.

NOTICE TO CONTRACTORS

Notice is hereby given that the Board of Trustees of the Covina Union High School District will receive bids for the construction of one dwelling house to be located on the Covina Union High School grounds; also for the completion of the bleachers located on the athletic field of the Covina Union High School.

Information concerning the same may be obtained from the Clerk of the Board.

All bids must be sealed and filed with the Clerk of the Covina Union High School District on or before the 28th day of August, 1926, at 7:30 p.m., at which time bids will be opened in the office of the Covina Union High School building, located on Citrus avenue between Dexter and Puente Streets, Covina.

The Board reserves the right to reject any or all bids.

Trustees:
DR. F. J. CLINE, President.
MR. THOS. B. REED, Clerk.
MR. H. ALLISON.
MR. J. W. MORGAN.
8-27 MR. W. S. SAWYER.

Scouts Have Fine Time at Catalina

Wilbur Carson writes from the Boy Scout camp at Catalina that sixty-seven scouts and officers made the trip over from Wilmington to Avalon on the S. S. Catalina. They were met at the dock by Mr. Wrigley, who thanked the boys for bringing over trees to plant in the Scout camp. After three hours spent in Avalon, enjoying the glass-bottomed boats, etc., the boys marched out on dock to the "Betty-O" for a twenty-mile ride past the isthmus and the mines to the camp, the trip consuming an hour and a half.

The camp has new headquarters with store, hospital, etc. There are eight large tents and many small ones. There is a large parade ground and a mess hall, presided over by an excellent cook. The harbor is clean and there are two sail boats and four row boats. Orville Hickenlooper and Vernon Shaw are patrol leaders.

The boys get up a 6 o'clock and have swims twice a day, with a camp fire at night. The Covina Scouts help out on the programs. Claude Pollard and his cornet make a big hit in camp. Frank Brandon's birthday was observed the second day in camp. The boys are all having a fine vacation.

Tuesday evening Mr. and Mrs. C. W. Smith and family were dinner guests of Mrs. Mary Barnett at San Gabriel. The dinner was to celebrate Mrs. Barnett's birthday.

NOTICE

Notice is hereby given that the Board of Trustees of West Covina School District will receive bids for the enlarging of the basements underneath the school building, said work to consist of excavating, erection of concrete retaining walls and floors, and other work necessary for the completion of the job.

Information concerning this work may be obtained from Ralph Lang, clerk of the Board of Trustees, Orange avenue, West Covina.

All bids must be sealed and filed with the clerk of the Board of Trustees of West Covina School District on or before 9 a. m., Saturday, August 14, 1926, at which time bids will be opened in the West Covina school building, located on Sunset avenue, West Covina.

The board reserves the right to reject any or all bids.

MRS. CORA WALDRIP.
President,
RALPH T. LANG, Clerk,
JOSEPH DRENDEL, Trustee,
West Covina School District.
8-13

A modern college is a place where 2,000 can sit in the class rooms and 50,000 can sit in the stadium. But if it will just teach the 2,000 to think, it will serve its purpose. And more young folks will buy insurance.

I. WORTH EVERETT COMPANY
Real Estate — Insurance
Phone 147-11

There is no such thing as "fairly good' mortician service. It is either good or it is bad. There si no medium grade. It is only the price of funeral appointments that varies.

E. S. Christiansen
Formerly Custer & Christiansen
FUNERAL DIRECTOR
124 S. Citrus Ave. Covina
Phone 123-45
AMBULANCE SERVICE

Spray Citrus Trees Now

Spray your citrus trees now with VOLCK, while the scale are small and most easily and economically controlled. Early control also prevents the pest from devitalizing the trees and robbing them of the starches and sugars needed to put size and quality into the fruit.

VOLCK KILLS CITRUS SCALE

Mid-summer scale control has been made possible by this unique material, which has a margin of safety several hundred percent greater than any other spray, and can be safely applied any time of year. ¶VOLCK kills Black Scale, Red Scale, Purple Scale, Yellow Scale, Citricola Scale, Mealy Bug, and most other citrus insect pests, and is especially valuable in the eradication of Red Spider. It is a spray of the "quick-breaking" type, and quickly covers the sprayed surface with a uniform oily film, which saturates and penetrates both *egg* and *adult* with deadly effectiveness, and greatly retards reinfestation.

For clean thrifty trees and maximum production of fancy fruit spray with VOLCK and spray early.

Not only certain but safe

California Spray-Chemical Company
736 Standard Oil Building
Los Angeles, Calif.
W. F. SWORDS
Representative
Phone Covina 189-44
150-215

We specialize in
CEMENT WORK
SIDEWALKS, CURBS, PIPES, CESSPOOLS
MANUFACTURERS OF
Cement Bricks for Building Purposes
made from pure cement and rock dust—impervious to water. Can compete in price with ordinary red brick.
Ask Us for Figures on Your Work
R. M. BOWMAN
Cement Contractor
Yards adjoining So. Pacific R. R. West of Citrus Avenue Res. Phone 198-52

Kerckhoff-Cuzner Mill and Lumber Company
Kwality Cervice
Lumber and Building Material
Public Scales

The Covina Argus, $2 a year—and Worth It

WHAT FALL OFFERS IN MEN'S CLOTHES

New styles, new patterns and new colors—these are interestingly presented in this first showing of the season. Prices, let us add, are quite moderate.

Tweeds, worsteds, cheviots and fancy novelties make up this most inviting selection. Single and double-breasted suits are here for every preference.

COVINA VALLEY TAILORING CO.

Damp weather or sudden changes mean colds and various other ailments. Protection will keep you from the hospital—here you will find the proper drug that you may desire.

W. W. NASH Prescription Druggist

Classified Advertising

FOR SALE

PIANO BARGAIN—One of our high grade pianos at present stored in Covina, will be priced at extreme sacrifice for quick disposal. Look this over and make us offer. Terms about like rent if responsible. For full particulars write the Southern California Music Co., 806 S. Broadway, Los Angeles. 8-13

PROFITS IN RABBITS—Start now. Can supply you at reasonable prices. We specialize in good healthy stock. Young stock, $1.50 up. New Zealand, Stodded Giants, Flemish Giants; also young fryers. Inspection invited. Andrews, box 50, Orange Ave. Tel. 676-52. tf

BIG HOUSES cost BIG MONEY But you can get a comfortable six-room California type bungalow now ready to move into for $2975, on monthly payments, with a first payment depending on the size of the monthly payments. Address J. D. Coles, Box 789, Covina. tf

FOR SALE—An ideal home, well located and improved. Three blocks from business center. Priced to sell. See owner, 410 N. Vista Bonita. Phone 484-51, Glendora. tf

FOR SALE—1924 Chevrolet roadster, new paint. 1924 Studebaker Special Six touring. 1924 Ford Tudor sedan, new paint. 1924 Maxwell touring, new Duco paint. 1t

FOR SALE—5-room modern bungalow, large corner lot, close in. Bargain. Easy terms. 382 W. Center St. Write T. P. Miller, 1940 Chilton Drive, Glendale. 8-13p

FOR SALE—20 shares La Puente Co-operative water stock. Long terms to right party. Write for particulars. W. P. Reynolds, box 363, Baldwin Park, Cal. tf

FOR SALE—One young cow, fresh Sept. 1. Also 75 laying hens, just culled. Mrs. B. W. Hinman, opp. W. Covina school. 8-20p

FOR SALE—Weaver strain Rhode Island Red pullets. Phone 335-94. 8-13

FOR SALE—Valencia orange trees. 209 S. San Gabriel, Azusa. W. H. Raney. Tel. 387-84. tf

REAL ESTATE—See Matthews for a genuine snap on a close-in residence lot. 1tp

FOR SALE—Fresh Jersey cow. Phone E. Martin, S. Citrus. Tel. 172-01. tf

FOR SALE—McCormick - Deering tractor and disc, used one season. Telephone 197-93. tf

FOR SALE—Concord grapes, $1.25 lug. Corner Cypress St. and Grand. 1tp

FOR SALE—Small home, 136 Orange St. Price reduced $500 if sold by August 15th. 8-13p

FOR SALE—Good-sized flat desk, baby carriage, tub, bed, cot. Telephone 124-04. 1tp

FOR SALE—Avocadoes, wholesale and retail. Phone 155-81. tf

FOR SALE—Good saxaphone, $75. Tel. 157-33. 1tp

FOR SALE—Small electric cook stove. Phone 127-66. 1t

FOR SALE—Concorn grapes. Phone 148-43. 1tp

FOR SALE—Howard piano. E. A. Nigg, phone 180-71. tf

FOR RENT

FOR RENT—Unfurnished flat and garage. Two large bedrooms. Water and telephone free. 444 W. Badillo. tf

FOR RENT—One room and kitchenette, ground floor. Light and water furnished. $12.00. 243 School St. 1tp

FOR RENT—Furnished sleeping porch with dressing room. 166 E. Center St. 1tp

FOR RENT—Unfurnished apartment. McClellan Court. Phone 121-31. tf

FOR RENT—Modern furnished apartment and 6-room unfurnished house, close in. Tel. 138-63. tf

FOR RENT—Modern 4-room flat, practically new, with garage. 202 East Center St. tf

FOR RENT—Large 4-room furnished apartment with large sleeping porch and bath. 148 W. Center. tf

FOR RENT—Furnished sleeping room; use of bathroom and kitchen. 140 E. College St., Covina. tf

FOR RENT—Furnished rooms. 417 E. Badillo St. tf

FOR RENT—Furnished apartments. Adults only. Tel. 138-63. tf

FOR RENT—6-room furnished house. Tel. 138-63. tf

FOR RENT—Small house. Nigg Bros. tf

WANTED

WANTED—Representatives, men or women, full or part time. Good pay in advance. Write Lexington Co., 213 Ramona Bldg., Santa Ana, Calif. 8-27

WANTED—Work by experienced farmer, married. Can take charge of ranch. Address T. F. Anderson, Duarte, California. 1tp

WANTED—Poultry, rabbits. P. R. Jones, Pomona phone 815-4; Covina 104-41. tf

WANTED—Large, fat hens and Belgian hares. Hotel Covina Cafeteria. tf

WANTED—Small electric cooking stove. Tel. 176-44. 1tp

MISCELLANEOUS

MONEY TO LOAN—$1000 to $5000 on homes for building or refinancing. Monthly payment plan. Local representatives wanted. PACIFIC COAST BUILDING-LOAN ASSOCIATION, 621 S. Hope Street, Los Angeles. 9-3

FURNITURE REPAIRED AND REUPHOLSTERED. J. F. DOBSON, 411 N. CITRUS AVENUE, OR LEAVE ORDERS CARE OF JOHN TRIPPEL FURNITURE STORE. tf

Half soles one dollar. Caldwells Shoe Hospital, 206 S. Maine, Baldwin Park. 9-24p

LOST AND FOUND

LOST—Black bathing suit with purple band. Tel. 128-41. 1tp

FOUND—Some money in the M. & V. market. Tel. 212-51. 1t

DRIVES TO SEQUOIA

Thomas E. Foster drove up to Sequoia last Sunday, where Mrs. Foster and the children had been in camp for the past month with Mrs. Foster's parents, Mr. and Mrs. H. W. Deal and family. He returned at 5 o'clock Wednesday morning, after an all-night drive, accompanied by the family, all of whom were glad to be home after a two months' vacation.

Lange (in restaurant)—What is the "Bill of Fare?"

Waitress—I have frog legs, chicken liver, calves' brains and pig knuckles.

Lange—Never mind your deformities; what have you to eat?

NOTICE

Having made in July, 1925, full assignment of all joint property to Miss E. K. Harrison, which she accepted and sold to assume the debts, I am not responsible for any indebtedness.

8-20p E. T. KIDWELL.

ASSESSMENT NOTICE

COVINA IRRIGATING COMPANY, principal place of business, Covina, Covina Township, County of Los Angeles, State of California.

Notice is hereby given, that at a meeting of the directors, held on the 4th day of August, 1926, an assessment (No. 125) of **100 cents** per share was levied upon the capital stock (as increased October 22nd, 1886) of the above-named corporation, payable immediately to the secretary at the office of the company at Covina, County of Los Angeles, State of California.

Any stock upon which this assessment shall remain unpaid upon the 3rd day of September, 1926, will be delinquent and advertised for sale at public auction, and unless payment is made before, will be sold on the 27th day of September, 1926, at 2 o'clock in the afternoon, at the office of the company in Covina, County of Los Angeles, State of California, to pay the delinquent assessment, together with cost of advertising and expense of sale.

RALPH CROOK, Secretary.
Covina, Calif., August 4, 1926.

FURNITURE UPHOLSTERING

Mattresses remade like new.

Box springs and furniture of all kinds reupholstered in any materials wanted.

Also furniture repaired.

E. G. CHAUNCEY

Phone 183-31

134 E. Badillo St. Covina

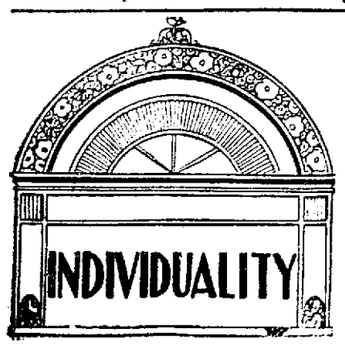

EVIDENCES OF REFINEMENT

show prominently in homes that are decorated within in quiet taste, proclaiming individuality rather than love of ornate ostentation. We do interior decorative work to please the personal ideas of our patrons, or submit color schemes and designs of our own for their approval.

M. W. CRAWFORD

PAINTING AND DECORATING

Res. 329 W. Center St., Covina

Phone 138-43

Thomas B. Reed Issues Statement

To the Voters of Covina Township:

At the primary election, August 31st, the people of this township will vote on the candidates for office of Justice of the Peace.

The position of Justice of the Peace of this township is becoming more and more important as the township grows in population and the number of cases filed increases. More cases have been filed during the last year than in any preceding four years. Cases are continually arising which involve questions of law and procedure to determine, and for which a thorough understanding of the law, decisions and practice of this state is required.

During the eight years I have held this position I have become thoroughly familiar with the justice court practice and with the laws of this state relative to the justice court. I have been honored by the bar association of this county by being placed on their committee on courts of inferior jurisdiction. My eleven years of practice in California courts makes available to litigants in the justice court a great deal of helpful information.

While I have always endeavored to render decisions on the basis of substantial justice, I have also been careful that the judgments of this court are in accordance with law. Thus far I have been successful to such an extent that every decision of this court appealed to the superior court has been sustained.

In view of this record and of my qualifications, which you have endorsed at two preceding elections for this office, I again urge your support of my candidacy at the primaries, August 31st.

Yours very truly,
THOS. B. REED.

FORMER VALLEY RESIDENT DIES AT LOS ANGELES

Ed Morris, a former resident of Puente, died last Saturday evening at his home in Los Angeles and was buried on Wednesday. The deceased will be remembered by older residents of the valley as the manager of the Lucky Baldwin ranch, residing at Santa Anita, between fifteen and twenty years ago, when the estate extended to within a few miles of Covina and consisted of thousands of acres of grain. Afterward, Mr. Morris purchased an acreage near Puente, where he lived for two or three years.

Surviving are the widow and two children, a married daughter and a son eighteen years of age. He was also a brother-in-law of Mrs. Gertrude Osmeyer of Covina.

RUSSEL H. DUGUID WEDS MISS LEE OF PASADENA

The wedding of Mr. Russel H. Duguid of Los Angeles and Miss Florence Lee of Pasadena was solemnized Tuesday evening at 8 o'clock at the First Congregational church of Pasadena. After a trip to the east, including New York, Buffalo and Philadelphia, Mr. and Mrs. Duguid will reside in Los Angeles.

Mr. Duguid is the brother-in-law of Mr. Harry Goode of Covina, who attended the wedding in company with the groom's mother, Mrs. Alex Duguid of El Paso.

MRS. EULALIA OVERHOLTZER ENTERTAINS YOUNG FOLKS

Last Monday evening Mrs. Eulalia Overholtzer entertained twenty-five young people in the home of Mr. and Mrs. Edwin Jobe at Lark Ellen and Double avenues. The event was held in honor of Mrs. Overholtzer's niece, Miss Edna Wolfe of Franklin Grove, Illionois, who with her parents is spending the summer months in California. The evening was spent in a number of social games on the lighted porch and lawn of the large Jobe home. Miss Wolfe is a delightful entertainer and she held the young people at their social best for over two hours. Ice cream and cake were served for refreshments. Miss Wolfe is also a niece of Mrs. Jobe.

COVINA CLUB WOMEN INVITED TO "SING"

Monday night at one of the fine community "sings" at the Pomona Greek theater is to be club night, when the members and friends of the various women's clubs of the valley are especially invited to attend, invitation having been extended to the Covina Woman's club, Professional and Business Women's club and the Lyric to attend in a body. The sing begins at 7:45 and lasts until 9:30.

REUNION OF PUPILS

The Misses LeOra and Lelah Baxter entertained informally Tuesday evening at their home with a reunion of several of their former pupils. Those present were the Misses Arline Hotchkiss, Catherine Crook, Frances Kerckhoff, Laura Shaver, and Messrs. Arvel Stonoe, Verne Jobe, John Brubaker, Arden Hotchkiss, Frank Day, and Ted Coman.

POLLING PLACE CHANGED

The polling place for Covina precinct No. 1 has been changed this year and will be held at the James R. Elliott residence, corner Citrus avenue and Covina boulevard, instead of on Grand avenue, as heretofore.

Church News

NOTICE

Church items should be in the Argus office by Wednesday noon to insure publication. This column is made up Wednesday afternoon and late items are necessarily omitted.

FIRST CHURCH OF CHRIST, SCIENTIST

Services at 11 a. m. at church edifice, Third and Center streets. Sunday school, 9:30. Wednesday evening testimonial meeting, 8 p. m. Reading room and free circulating library open from 12:30 to 4 p. m., except Sundays and holidays.

The public is cordially invited to attend these services and visit the reading room.

CATHOLIC

Church of Sacred Heart.. Church at Fifth and Center streets. Mass every Sunday at 9 a. m. Peter J. Quinn, pastor. Phone 381-91.

ST. JOHN'S LUTHERAN CHURCH

Third and Dexter streets. Sunday school and junior bible class at 9:30 a. m. Sunday worship at 10:30 a. m. You are cordially invited to attend and worship with us.

First Christian Church

George G. Elder, minister. 9:30, church school. 10:50, preaching service and communion. 6:30, the young people's hour of Christian Endeavor. 7:30, union auditorium service in the grammar school building.

Presbyterian Church

Morning worship at 11 o'clock; service conducted by Rev. C. G. Mosher of the Baptist church. Evening worship at 7:30. Union service at grammar school. Bible school classes meet at 9:45. Other meetings will be announced.

First Baptist Church

C. G. Mosher, D.D., pastor. Sunday school at 9:45. Preaching service at 11 o'clock at Presbyterian church; subject, "The Permanent and the Passing in Religious Belief." Union service at 7:30 at grammar school in charge of Rev. Geo. Elder. Midweek meeting Wednesday evening at Baptist church.

Methodist Episcopal Church

John Nicholson, pastor. Prof. C. E. Stickle will preach at 11 a.m. Union service in the grammar school auditorium at 7:0 p.m. Sunday school at 9:45 a.m. Epworth League, 6:30 p.m.

BRETHREN YOUNG PEOPLE IN MOUNTAIN CAMP

The following young people of Covina are spending ten days at Barton's creek, near Jenks lake, in the San Bernardino mountains: Miss Ruby Runyan, Hazel and Mildred Kennedy, Marian Showalter, Rebecca Long, Mildred Brubaker, Gertrude and Lucile Bashore, and Frances Saul. They are in camp with other young people of a number of congregations sponsored by the Church of the Brethren. Last week the junior boys had their conference, and Merle Runyan of Howard street attended.

Semi-Annual Shoe Sale

Triangle Shoe Co.

ANSON C. THOMAS

181 West Second Street POMONA

This is the regular Semi-Annual Clearance of short and discontinued lines of Footwear for Men, Women and Children.

Dependable and Stylish Footwear greatly reduced in cost for quick clearance. The high standard of quality constantly maintained by the Triangle is evident in every pair, and the same satisfactory foot-fitting service is yours during this **CLEARANCE SALE EVENT.**

Come in Now and Get Your Share of the Bargains

WHITE FOOTWEAR
$9.00 and $10.00 Values
Now $4.90 and $5.90

These are the season's latest patterns.
White Kid Ties.
White Kid Pumps.
One-straps.
Spike Heels, Military Heels, Medium Heels, Low Heels.

WOMEN'S FOOTWEAR
Values to $10.00
Now $5.90

You will find on this rack light footwear—Parchment, Blonde, Sauterne—and you are going to get a real late pattern if you make your selection from this rack.

$5.90

$1.90 **SURPRISE RACK** **$1.90**

This is the rack in the lobby, the one that is the sensation of these Semi-Annual Sales—Short lines only.
$10.00 and $12.00 Shoes for $1.90

Youths' and Boys'
Values to $6.00
Now $2.90 and $3.90
Shoes for dress or school in tan, brown and black Oxfords.

Work Shoes 10% Discount

Men's and Women's High Hiking Boots 10% Discount

MEN'S FOOTWEAR

$8.00 Values $4.90
$10.00 Values $5.90

Wide Toe Tan Calf.
Light Tan Calf Oxfords.
Brown Calf Oxfords.
Cherry Red Plain Toe Oxfords.
Gun Metal Oxfords.
Black Calf Oxfords.
Brown Calf and Kid High Lace Shoes.

Every number of popular style, but short lines.

This is a chance you seldom get to buy quality footwear at these prices.

$4.90 and $5.90

THE TRIANGLE SHOE CO.

ANSON C. THOMAS

181 West Second Street POMONA

Girls' Footwear Values to $10 Now $3.90

Children's Shoes Values to $5.00 Now $1.90

Phoenix Hosiery REDUCED

Anticipate your footwear needs and save money at this sale.

COMING!

A Great Demonstration

WATCH THE ARGUS